at 25c

n fancy
mixtures
all wool
choice lot
r. Sold on **25c**

n a good broadcloth
5c grade. per yard **49c**

cloths, 52-inch all wool fine finish
th, in all the new shades of reds, greens,
wn, etc. Cannot be matched
han 1.25, special, per yard, **95c**

k dress goods

black
affeta
dged
5c

Black Panamas—54-inch black all-wool Panama cloth, an ever-popular material for suits & skirts, goods worth 1.25, at yard, **85c**

mpetition
re these extra-
y coat offerings

ndred all-wool kersey
n the popular 50-inch long model;
nd cuffs, overlaid with wide silk
of narrow soutache. *The entire garment is full satin lined throughout.* A coat that cannot be matched in the
or less than 12.50—at **7.50.**

ew English novelty tour-
ts, in a large and varied assort-
choice new patterns, nobby plaids,
stripes, and mixed effects, some
collarless with velvet trimmed col-
cuffs, others have shaped coat
nd deep pockets. We have never
hown better values for less **$5**
50, Monday's price,

ndsome all-wool mannish
English touring coats, made
st styles of Huddersfield and West-
nd cloths, entirely new patterns
ns. Some of these garments are lined
it, others half lined. Full 50 inches long,
ith either full box backs or the semi-fitted
rince Chap effects. Beautiful high-class
rments, worth from $12.50
$15, for this sale, **7.50**

A choice coat for only 8.75
—Made of soft silk lustrous camel's hair
oth or of smooth finished kersey, cut full
o inches long, with wide graceful sweep,
nd has broad flat velvet collar, overlaid
ith three rows of silk braid, making a
ery tasty, stylish garment. Deep lined
oke, thoroughly up-to-date,
asonable at $12, **8.75**

Greatest coat on earth for
he price, 10.00—A coat having all the
tyle of smart imported coats that
tail anywhere from 25.00 to 35.00 embod-
d in this particular garment. Handsomely
and finished and braided in an exquisite
hat is entirely new. Pretty Medici collar
gly at neck and shoul- **10.00**
l flares in graceful lines.

bes at $10
ork importer's entire
s, a collection that combines the
the most famous robe maker of
a robe season and
yle shown has been
sive specialty stores
ble our price
Lierre robes
with waist
white lace

.89.
19.89.

ood shoes $2
e grade of shoe
h value as you
narily these are
l calf, patent
leather, in lace,
e and double
heels, twenty
widths and
pair, 2.00.
ggings, for
nter
15

Children's box calf and vici kid
shoes, in lace styles, extension soles,
all leather, fully warranted, sizes
8½ to 11, 89c; 6 to 8 at, **79c**

ns and rugs
Fourth floor
curtains, full 3½
d more, at per pair, **1.35**
Fine cable net lace cur-
tains, imported kind, plain cen-
ter, very pretty and sheer,
worth $2.50, per pair, **1.60**
Real Irish and Saxony net lace
curtains, importers' samples,
worth up to $4, pair, **2.48**
Wilton velvet Brussels and body
nd bound ends,
r this sale, only, **59c**
Tapestry Brussels rugs,
9x12, medallion or figured cen-
ters, worth $17;
choice at **12.95**
All wool Smyrna rugs,
9x12, reversible and heavy,
worth $22; choice,
16.90

Select your presents now before the crowd comes. 29 days to Christmas.

The Chicago Daily Tribune.

Select your presents now before the crowd comes. 29 days to Christmas.

VOLUME LXV.—NO. 283. MONDAY, NOVEMBER 26, 1906—SIXTEEN PAGES. * PRICE TWO CENTS.

MANY BIG TASKS AWAIT ROOSEVELT

Return Home Tomorrow Will Be Signal for a Plunge Into the Affairs of State.

SIX DAYS TILL CONGRESS.

Little Time to Consult Chiefs; Negroes' White Officers May Be Hauled on the Carpet.

BY JOHN CALLAN O'LAUGHLIN.

Washington, D. C., Nov. 25.—President Roosevelt will arrive in Washington on Tuesday morning to find numerous important public questions awaiting his action.

Six days after his arrival congress will convene. The intervening time will be spent in getting ready for coöperation with the legislative branch of the government for the transaction of the business of the people.

As far as complying with the constitutional provision requiring him to advise congress on the state of the union and the amendment of such measures as he judges necessary and expedient, the president is fully prepared. His message has been printed and copies have been given to the press associations for distribution among the newspapers. It was written before the election. Final revision was made when President Roosevelt was on a short vacation at Pine Knob, Va.

Canal Recommendations Stand.

The message was held by Secretary Loeb until the president had completed inspecting the work on the Panama canal, as there was a possibility that his examination of this project might necessitate some changes. But President Roosevelt found what he had written, supplemented by personal observations which he cabled and which were interpolated, why all that was needed to make this feature of the message satisfactory.

Recommendation of citizenship for Porto Rico had been decided upon before the president visited the island. No change, consequently, was necessary.

Leaders Anxious to Consult Him.

There will be influential members of congress in Washington during this week who will want the president's views on various important matters in order to guide their line of conduct during the session. Some of these will urge candidates for various official positions, including embassies in Europe.

By reason of the promotion of Ambassador Meyer to the office of postmaster general, a vacancy will result at St. Petersburg. It was intended to transfer Ambassador Griscom from Rio de Janeiro to the Russian capital, but circumstances have arisen which make it probable that he will be sent to Rome.

Henry White, ambassador to Italy, will be given a better post in Europe. Who will go to St. Petersburg has not been decided, but President Roosevelt will be ready to send a nomination to the senate some time next week.

Many Questions Concern President.

The questions which immediately concern the president are the following:

Punishment of the white officers of the three negro companies dishonorably discharged from the army for the riot at Brownsville, Tex.

The situation in Cuba.

Report of Secretary Metcalf on the question which has arisen between the San Francisco school authorities and the Japanese.

Further reorganization of the isthmian canal commission.

Reorganization of the personnel of the navy under the plan proposed by the naval personnel board.

Consideration of plans for battleships superior to anything of the kind in the world, which have been perfected by another naval board.

The policy to pursue in the settlement of the dispute with Great Britain which has arisen in connection with the Newfoundland fisheries question.

The advisability of submitting a special message to congress regarding affairs in Alaska, unfortunately overlooked through failure to get an official report of Gov. Hoggatt to the president in time.

On his way up the Potomac river from Hampton roads, where he will transfer from the battleship Louisiana to the dispatch boat Mayflower, it is expected that President Roosevelt will prepare a statement covering his trip, which will be made public on reaching Washington.

May Have One Head at Panama.

Cable messages the president has sent thus far have indicated his satisfaction at the way things are going at Panama. He has confirmed an idea long entertained that the most satisfactory method to pursue in the construction of the canal would be to make one responsible head instead of three or more.

This the president tried to do in an order issued some days ago, the effect of which practically was to make Chairman Shonts, head of the commission, the responsible chief. But the president would like to have the law, which requires a commission of seven, amended so as to enable him to confer power to one man and if that be impracticable to not more than three.

He proposes to continue the separation of the post of minister to Panama and that of governor of the canal zone, the latter being placed under Chief Engineer Stevens. The idea of the president seems to be to have the work of building the canal proceed along practical lines, to have in the United States what to all intents and purposes will be a supply department, and to have the engineering done on the ground instead of carried on in accordance with a policy decided upon several thousand miles away.

Taft After Negroes' Officers.

Secretary Taft will call to the attention of President Roosevelt the advisability of taking action for the punishment of the white officers of the negro companies engaged in the Brownsville disturbance. Maj. A. P. Blockson, inspector general, expressed the view that Ma. C. W. Penrose, commanding at Fort Brown, should have arrested and placed in solitary confinement certain of the negro soldiers. He added that it was probable that a proper effort would have induced one or more of the men to tell what he knew.

Brig. Gen. E. A. Garlington made no recommendation about officers, but he stated that no absolutely accurate verification of the rifles and the men of the battalion was made on the night of the riot in time to account for all the rifles or all the men at the beginning of firing or immediately upon its conclusion.

Already the department has expressed its regret at the occurrence, but the matter is not to rest at this point. There were five

(Continued on page 4, column 2.)

SUMMARY OF The Daily Tribune.

MONDAY, NOVEMBER 26, 1906.

THE WEATHER—

FORECAST—Showers Monday, probably turning to snow flurries at night, Tuesday fair and cooler, brisk southerly winds, shifting to northwest.

Sunrise, 6:54; sunset, 4:32. Moonset, 2:27 a. m.

CONDITIONS YESTERDAY.

Temperature, max. 40, min. 35, mean 42, normal for the day 33. Excess since Jan. 1, 878.

Precipitation for 24 hours to 7 p. m., .04. Deficiency since Jan. 1, 3.96 inches.

Wind, S. W., max. 25 miles an hour, at 11:45 a. m.

Relative humidity, 7 a. m. 68%, 7 p. m. 62%.

Barometer, sea level, 7 a. m. 30.25, 7 p. m. 30.04.

LARGEST 2 CENT CIRCULATION IN THE WORLD.

TELEPHONE CENTRAL 100.

DOMESTIC.

The Rev. Algernon Crapsey renounced ministry in Protestant Episcopal church in letter to Bishop Walker; stood firm on his interpretation of scriptures which induced church to suspend him. Page 1.

Mrs. Lucy B. Thwing urged that betrothals be put in charge of family physician; Mrs. Parsons' plan declared impracticable. Page 1.

University of Michigan fraternity attempted to keep accidental shooting of member quiet; withheld name of man holding revolver. Page 1.

Chicago and Alton railroad train held up by lone robber in Missouri; outlaw captured. Page 1.

Pittsburg stirred by three graft scandals in ten days; $70,000 borrowed to show alderman mysteriously disappeared, then reappeared. Page 2.

Railroads seized on new rate law to reduce rates; of 61,000 new freight schedules filed with interstate commerce commission 80 per cent grant concessions. Page 4.

Caruso will sing in grand opera on Wednesday unless his voice fails; Knocko, the monkey witness of scene in Central park, died. Page 5.

POLITICAL.

Many problems of state await return of President Roosevelt to White house; only five days in which to prepare for congress. Page 1.

Committee of Ohio republicans will sound President Roosevelt as to whether he favors Taft for presidency. Page 4.

LOCAL.

Mayor Schmitz of San Francisco passed through Chicago on his way home to face his accusers. Page 2.

Members of Chicago Bar association started movement for ten more county judges. Page 2.

Girl victim of alleged illegal operation; two men arrested for connection with case. Page 2.

Ald. Bennett, council leader, said he would retire from public life. Page 2.

School Trustee Post declares salaries of Supt. Cooley and other school officials will be cut if opposition to Post report pleads lack of funds. Page 3.

Overseer Vollva, aroused by opposition to his demand to hold office for life, threatened to reorganize church. Page 3.

Wife of Mayor Dunne will be asked today to sign telephone company's petition for new franchise. Page 3.

Father of Mrs. Delaney said he had no doubt of daughter having shot husband. Page 3.

Mayor Dunne declared he would not preside when Tilman speaks. Page 3.

Irish renewed old fight for home rule at reception in Orchestra hall in honor of Richard Hazelton and Thomas Kettle, envoys. Page 5.

New system of police calls now in operation enables the chief to talk with any patrolman on a few minutes' notice. Page 6.

Minister urged indictment of Mayor Dunne for his refusal to close saloons on Sunday. Page 9.

News of the society world. Page 9.

Playground association of Chicago is formed to advance public playground movement and prepare for convention of national organization in June. Page 11.

Frustration of justice by legal technicalities was discussed by Chicago pastor. Page 11.

FOREIGN.

French torpedo training ship Algeciras burned in Toulon harbor; 500 men on board escaped. Page 1.

Czar issued ukase promising peasants settlement of land grievances; under communal system industrious pay twice and lazy nothing. Page 5.

Moorish attack on Europeans narrowly averted at Fez; precautionary measures by powers. Page 5.

LABOR.

Grand chief of locomotive firemen, before leaving for home, declared danger of strikes is over. Page 5.

Chicago labor leader in Hamilton (Ont.) street car strike asked aid of United States. Page 6.

NEW YORK.

Young clerk arrested on charge of having defrauded bank in which J. P. Morgan is largely interested. Page 5.

Score of persons injured and panic followed when trains collided in subway; no safety devices. Page 5.

President of Mutual Reserve Life Insurance company, his brother, and another official will be tried on forgery and larceny charge today. Page 5.

Shuberts hit by simple spelling reform; "Jeanne d'Arc" henceforth will be "Jan Dak." Page 5.

General secretary of British trades unions arrived in New York on way to Chicago. Page 5.

TRADE AND INDUSTRY.

Local financial news. Page 15.
Local commercial news. Page 15.
New York financial news. Page 15.

SPORTING.

Coach Stagg advocated keeping new football rules; not a Chicago player injured this season and spectators better satisfied. Page 10.

Mountains took lead in all three divisions of the Western Bowling tournament. Page 10.

Winter racing got good start at New Orleans. Page 10.

Wanderers defeated Campbell Rovers in a close game of soccer football. Page 10.

MOVEMENTS OF OCEAN STEAMSHIPS.

Port.	Arrived.	Sailed.
DOVER		Finland.
GIBRALTAR		Hamburg.
GIBRALTAR		Sicilian Prince.
HALIFAX	Parisian	Virginian.
ISLE OF WIGHT	Marsland	
LIVERPOOL	Carmania	Canada.
LIVERPOOL		Canadian.
LIZARD	Lake Michigan.	
MOVILLE	Caledonia	
NEW YORK	Caronia	
NEW YORK	Columbia	
QUEENSTOWN		Campania.
SOUTHAMPTON	New York	
TACOMA	Hyades	

BOY TRAIN ROBBER TAKEN IN THE ACT.

Lone Bandit Robs Fifteen Passengers on C. & A. Flyer, Then Officers Grab Him.

AGENT'S WIT SPOILS GAME

Sees Robber at Work as Train Flies Through Station and Wires Ahead to Have It Stopped.

Kansas City, Mo., Nov. 26.—A lone robber, masked and armed, robbed fifteen passengers on the east bound Chicago and Alton passenger train No. 24, near Glasgow, Mo., after midnight this morning. He was arrested before he could leave the train and was taken to Glasgow and placed in jail.

The train is known as the "Early Bird." It left Kansas City at 9 o'clock Sunday night and was due at Slater at 12:27 Monday morning.

At Slater the robber, wearing a mask over his eyes, boarded the rear car as the train was pulling out.

Goes at His Work Unafraid.

After the train had gained speed the man, revolver in hand, entered the car and began a systematic robbery of the passengers.

Fifteen of the passengers were made to hand over their money. As the train passed through Glasgow, at which point it does not stop, the man was seen at work by the station agent, who wired the chief dispatcher of the fact. Armstrong, the next station east of Glasgow, was notified, and officers were at the station there to meet the train when it pulled in.

No stop is made ordinarily at Armstrong, and the robber, evidently satisfied in the belief that he was secure for this reason, suspected no harm when that point was reached.

Robber Taken Red Handed.

When the train stopped at Armstrong on orders and the officers boarded it they caught the robber red handed. He was taken without serious difficulty and upon instructions from the Kansas City office was taken back to Glasgow and placed in jail there.

The robber is 5 feet and 5 inches in height, weighs 135 pounds, and wore a corduroy cap. He wore a mask that covered his eyes.

The robbed train was in charge of Conductor Haywood and is one of the fastest on the Chicago and Alton. It runs through to St. Louis and Chicago.

Not His First Train Holdup.

Tonight's robbery is an almost exact duplication of that committed on the same line on Nov. 9, when a lone robber, heavily masked, boarded the rear sleeper of the east bound Chicago, Rock Island and Pacific overland train, which runs on the Alton tracks, and at the point of two revolvers forced the Pullman conductor, a negro porter, and a brakeman to proceed ahead of him and awaken the passengers while he robbed them.

On that occasion the robber passed the women by and succeeded in getting but $68, which he took from three male passengers. This robber escaped, and no definite clew was ever learned of him except that he was described as young and slight, fitting in a general way the man who did tonight's job.

The officers believe that the man who committed tonight's robbery is the same who went through the Rock Island train, which uses the Alton tracks here, earlier in the month. When tonight's robber was arrested by the Armstrong officers he had gone through three cars of the Alton train.

MAY DEPOSE SERVIAN REGIME.

Leaders at Belgrade, Disgusted at Escapades of Crown Prince, Likely to Oust King's Dynasty.

[BY CABLE TO THE CHICAGO TRIBUNE.]

VIENNA, Nov. 25.—Interest in the situation in Servia, which lately has been increased by the escapades of the crown prince, are considerably intensified by the statement in the semi-official Prager Abendblatt that a number of leading military officers and politicians in Belgrade are seeking to escape from a disheartening position and have resolved on serious action looking to the deposition of the Karageorgovitch dynasty. They have rejected the idea of a republic and propose after the establishment of a temporary regency to seek a candidate for the throne from some European royal family.

WILL AUCTION A WHITE MAN.

Kentucky Sheriff to Sell Able Bodied Individual with Absorbing Inclination Against Work.

Elizabethtown, Ky., Nov. 25.—[Special.]—The sheriff of this county this week will offer to the highest bidder an able bodied white man, Dock Auberry, whom a jury has declared without means of support and able to work, but with an overmastering inclination not to do so. For nine months the state will turn Auberry over to the buyer to perform manual labor. The action in the Auberry case is perfectly regular and under a state law, though one not called into use often.

FLOOR OF JEWISH HALL FALLS.

One Woman Killed and a Dozen Taken to Hospital as Result of Disaster at Newark, N. J.

Newark, N. J., Nov. 25.—Mrs. Rebecca Schwartz was killed, a dozen other persons were so badly injured that they had to be taken to the city hospital, and fifteen more were less seriously hurt tonight when the floor of the lobby of a hall, which is used on Sunday nights as a Jewish theater, collapsed beneath the weight of people standing on it. Some of the injured may die.

DENIES HE WILL WED CALVE.

Eugene Higgins Emphatically Declares He Is Not Fiance of the Singer.

MARSEILLES, Nov. 25.—The suggestion that Eugene Higgins of New York was the fiancé of Emma Calvé, the singer, was denied emphatically by Mr. Higgins himself tonight.

WHEN THE SHEA JUROR RETURNS TO HIS HOME.

500 MEN ON BLAZING SHIP.

French Naval Training Vessel a Bonfire in Toulon Harbor.

NEW WARSHIP IN DANGER.

Vessel Burns Like Paper — Discipline Saves All but Three Men.

TOULON, Nov. 25.—The old wooden warship Algesiras, used as a training ship for engineers on torpedo boats, caught fire tonight and burned like paper, the flames ascending to a height of 150 feet.

There was keen anxiety concerning the fate of the 500 men on board until the authorities announced that everybody had been taken off in boats and saved, with the exception of three. Those men did not answer the roll call, and it is presumed they were burned to death.

As soon as the men had been taken off the flaming vessel the efforts of the authorities were directed to safeguarding the other ships anchored in the vicinity of Algesiras, including the new battleship Patrie and the torpedo gunboat La Hire. These two warships were towed to places of safety. The authorities came rapidly to the conclusion that the Algesiras was doomed, and it was left to burn itself out.

Perfect Discipline Shown.

The discipline maintained on board the Algesiras was excellent. A majority of the men were cool and collected. The small boats of the Algesiras were launched, filled with men, and rowed away, while those who could not leave in this manner awaited the arrival of their rescuers. A few of the men, however, were forced by the flames to jump overboard and swim away. Six torpedoes on board the schoolship exploded while the men were leaving the vessel.

There was much fear during the height of the fire that a torpedo magazine on shore would become ignited, but this was prevented by deluging the magazine with heavy streams of water from powerful fire boats.

Ship Burns Like Paper.

The entire garrison here was called out to render assistance, and the crews of the warships of this division hurriedly launched their boats to go to the rescue of their comrades, who were on board the Algesiras for purposes of instruction. Tugboats and fireboats, as well as several steamers lying in port, slipped their anchors and likewise went out to help.

Organized efforts were made to put the fire out, but in vain, the flames spreading quickly to all parts of the ship, and it was blazing from stem to stern almost before the men had time to leave it.

The burning of the schoolship created the greatest alarm throughout the city. News of the fire was first discovered at about 11 o'clock by the firing of a cannon in the harbor. The people hurriedly left the cafés and theaters and rushed to the docks, whence they could see the Algesiras a mass of flames in the harbor. The burning vessel stood out brilliantly in the encircling darkness, and the glare of the flames lit up the other shipping and the coast and wharves.

AUTO KIDNAPS INJURED MAN.

Motor Runs Down Bicycle Rider at Los Angeles, Takes Him Up, and Disappears.

Los Angeles, Cal., Nov. 25.—[Special.]—Checking its breakneck speed only long enough to take aboard the limp body of a man he had run down, the chauffeur of a huge automobile thrust the clutch home and the car sped on down Hill street last night.

Only the number of the car is known to the police. It is "1723 California," but no such number is registered. No one knows where the victim of the auto was taken.

The victim was riding a bicycle and it was entirely demolished by the automobile. It was left in the gutter, but when the police went to look for it it had been removed and thus vanished any clew to the identity of the victim.

MICHIGAN "FRAT" COVERS UP AN ACCIDENTAL SHOOTING.

Trigon Members Will Not Tell Name of Boy Who Wounded Companion While Firing at Target.

Ann Arbor, Mich., Nov. 25.—[Special.]—While target shooting today John Frazer, son of James B. Frazer of Geneseo, N. Y., a student in the engineering department, was accidentally and probably mortally wounded by his roommate of the Trigon fraternity.

Attempts to hush up the affair are being made by members of the Trigon fraternity and the name of the youth who shot Frazer has been suppressed by them.

Prompt assistance was rendered the injured youth by a senior medical student and an operation was performed this evening by Dr. C. B. G. De Nancrede. He declined to give out any statement.

QUEEN IS KING'S ONLY NURSE.

"Dr. Carmen Sylva" Writes Letter to Vienna Paper Telling of Patient's Heroic Struggle.

VIENNA, Nov. 25.—The queen of Roumania has taken the unusual step of sending a letter to the Neue Freie Presse concerning the health of King Carlos, signing herself "Dr. Carmen Sylva, house physician and qualified nurse," and heading the missive "No copyright."

The queen writes, explaining that the sense of justice induces her to break the customary precedent of "veiling ourselves in dignified and impenetrable silence," and proceeds to describe the heroic patience of the king during his illness of a year during the latter months of which he never had a night free from pain, which he met with clinched fists. But his goodness and courage, she continues, have never once deserted him.

The result of the milk diet and a recumbent posture, however, have been satisfactory, the pain has ceased and his nights are peaceful. The days are passed in reading; all his tables are full of books.

"As I have the gift of being able to read for many hours consecutively," the queen says, "we have an interesting life. I jealously insist on sharing no part of his nursing with any one else and I never had a better patient. It is a pity no one can glance at the peace of this sick chamber."

TAKES HUSBAND FOR BURGLAR.

Mrs. Albert Morris Fires Five Shots When Her Spouse Tries to Climb Through Window.

Albert Morris, 42 years old, 3147 Dearborn street, in attempting to enter his house through a side window last night, aroused his wife, Lillian, who mistook him for a burglar and fired five shots at him, but none of the bullets took effect.

Morris, who is a porter, returned home late and found the door locked. He was unable to arouse his wife by knocking on the door, but the noise he made in raising the window awakened her.

The shots attracted a policeman, who arrested Mrs. Morris on a charge of shooting within the city limits and her husband on a charge of disorderly conduct.

'WORLD LANGUAGE IDLE DREAM'

English Professor at Rock Island Says Reformed Spelling Is Wrong—Universal Speech Far Off.

Rock Island, Ill., Nov. 25.—[Special.]—Dr. E. F. Bartholomew, professor of English literature and philosophy at Augustana college, a well known authority on literature in the middle west, in a lecture decried simplified spelling and declared the reform principle fundamentally wrong. He said a world language was a dream fortunately not to be realized.

WONDERS IF HE LOST OR WON.

Louisville Pawnbroker Ignores Request to Drop $45 from Street Car and Receive $800.

Louisville, Ky., Nov. 25.—[Special.]—Simon Stavitsky, a pawnbroker, is wondering whether he lost $800 or saved $45.

Several letters have been received by him recently telling him to throw $45 into the gutter from a moving street car at a signal whistle, with the promise that $800 worth of stolen goods would be returned.

Stavitsky ignored the instruction and notified the police.

PUTS OWN BELIEF ABOVE MINISTRY.

Rector Crapsey Demands Deposition in Letter Reiterating Views on Nativity.

LEAVES WORLD TO JUDGE.

Pastor Declared Heretical by Church Emphasizes View of Human Origin of Christ.

Rochester, N. Y., Nov. 25.—Inflexible in his adherence to his own interpretation of scriptures which induced the church to suspend him indefinitely, the Rev. Algernon S. Crapsey, rector of St. Andrew's church of Rochester, N. Y., today renounced his ministry in the Protestant Episcopal church in a letter to Bishop William David Walker of the western diocese of New York.

In this letter the Rev. Mr. Crapsey reaffirmed his belief that the accepted origin of Jesus as "a son of man born without a human father" is without foundation in history.

He also asserted that "when I say of Jesus that he ascended into heaven I do not mean and cannot mean that with his physical body of flesh, blood, and bones he floated into space and for two thousand years has been existing somewhere in the sky in that very physical body of flesh, blood, and bones. Such an existence would seem to me not glorious but horrible."

Appeals from Church to People.

Declaring that he is about to carry the case to the free intelligence and enlightened conscience of the world, he counsels the "hundreds of clergymen and thousands of laymen in the Protestant Episcopal church who have reached the same conclusion" as he has not to be dismayed and to stay where they are.

"I appeal," he says, "from those in places of authority in the church itself to the great body of people."

He asserted that he does not blame his judges and, though he bows to their will and feels that it is final for him, he says: "I am equally certain that it is not final for the church. When the great tribunal of free thought has decided this contention, the men who administer the church on earth will conform to this decision."

Having let go of the "temporary and unstable interpretations of the creed," he declares that he holds more firmly to the gospel.

Demands Speedy Deposition.

In his letter the Rev. Mr. Crapsey says:

"Under existing conditions I deem it my duty to make a formal and final renunciation of the [illegible] Protestant Episcopal church, and in consequence I ask that you will, for reasons as to time already given, not earlier than the 3d, not later than the 8th of December, take order under canon 31 of the general canons of the church to accomplish my deposition from the priesthood.

"I am certain that you will be glad to acknowledge that I am not compelled to this action by anything that reflects upon my moral integrity or calls in question my faithfulness as a pastor. My sole difficulty lies in the fact that a long, careful, conscientious study of the holy scriptures has compelled me to come to certain conclusions concerning the pre-natal history of Jesus, which are not in physical accord with the letter of the creeds, and since have compelled me, in order to hold the creeds, to give to certain articles an interpretation that will harmonize them with the truth as I find that truth in the teaching of the holy scriptures.

"But recent judicial decisions have declared that any such harmonizing of the creed with my own convictions of the truth is not permissible in the Protestant Episcopal church. In my own case I recognize the right of the constituted authorities of the church to define the limits of interpretation, and in order to hold fast to the truth must let go of the creed as now interpreted by the courts.

Declares His Belief Sincere.

"I am not now and never have been conscious of any insincerity in giving such interpretations to the various articles of the creed as are demanded by present conditions of thought and the present state of knowledge, any more than I am conscious of insincerity when I say the sun rises and sets, though, as a matter of fact, the sun does nothing of the kind.

"If I am to hold the creed at all I must give to certain, if not all, of its articles a spiritual rather than a literally physical interpretation. When I say of Jesus that he ascended into heaven, I do not mean, and cannot mean, that with his physical body of flesh, blood, and bones he floated into space and has for 2,000 years been existing somewhere in the sky in that physical body of flesh, blood, and bones. Such an existence would seem to me not glorious but horrible, and such a conception is to me not only unbelievable, it is unthinkable.

"What I do mean by this phrase is that Jesus, having accomplished his work in the flesh, ascended into the higher life of the spirit. Also, when I say of Jesus that he was conceived by the Holy Ghost, born of the Virgin Mary, I do not mean that the great and living God in order to get into his world had to violate his wonderful law of human generation, break into sanctities of marriage, and cause a son of man to be born without a human father. Such a notion is most repugnant to my ideal of a wise and holy God.

Infant Jesus Stories Mythical?

"I was not therefore alarmed. I was relieved when a careful study of the holy scriptures convinced me that this notion of the origin of Jesus was without foundation in history. Jesus was not lessened in my worship. He was ennobled by this discovery. When I reached the conclusion, as I did some years ago, that the infancy stories were not historical, I did not cease to believe in Jesus. I believed in him all the more, and I gave to the words, 'Conceived by the Holy Ghost, born of the Virgin Mary,' an interpretation that harmonized with my knowledge of the facts. He was a child of the holy seed, sanctified from his mother's womb. A son of God all the more, in my estimation, because he was the son of man.

"Now this conception of Jesus, based upon a careful study of the holy scriptures, is of the warp and woof of my intellectual and spiritual life, and it is not probable that it will ever change. I will carry it with me into that spiritual world where I shall see Jesus face to face. But I am told by a judicial decision that this conception is not permissible in the mind of a minister of the Protestant Episcopal church.

"I bow to that decision. I cannot change my mind. I therefore leave the church. I

MRS. PARSONS IS OUTDONE.

Lucy B. Thwing Puts Betrothals in Family Doctor's Hands.

PHYSICIAN ABOVE PASTOR.

Says if One Is to Be Done Away with She Would Choose Latter.

Philadelphia, Pa., Nov. 25.—[Special.]—Betrothal under the sanction of the family physician, not trial marriage, is the idea advanced by Mrs. Lucy B. Thwing, a scholarly Philadelphian, to counter the remarkable views set forth by Mrs. Elsie Clews Parsons of New York in her recent book, "The Family."

Mrs. Thwing, who is the wife of Prof. Charles Barton Thwing, an eminent physicist, regards Mrs. Parson's remedy as impracticable. From a long study of the marriage problem—for Mrs. Thwing is almost as deep a student as is her husband of such questions—she has decided that the betrothal should be a much more solemn arrangement than at present, and that it should be subject to "ratification" by a physician, just as the marriage ceremony proper is by a magistrate or clergyman.

Betrothal True Trial Marriage.

She writes:

"Some one surely ought to remind Mrs. Parsons and the bishops who feel agitated about her book that we already have the matter of trial marriages well provided for, but we call it betrothal.

"Perhaps many are not quite careful enough to make the betrothal as fully serviceable as it should be in many ways, but we usually announce it, encourage a ring as a symbol of a definite sort of relation, and make all sorts of preparations for the more binding ceremony—except, perhaps, that most essential preparation, the solemn and careful inquiry, by both maid and man, into their mutual fitness for marriage.

Prefers Doctor to Clergyman.

"The doctor of medicine is as fit and fully as necessary to bless the betrothal as the doctor of divinity is suitable for the marriage proper. If I left out either, it would be the doctor of divinity. But I should not leave out either. It were better to consult both.

"Most of us believe in our hearts what the church teaches—that divorce, once a person is married, is impossible. It is felt that these are no more twain, but one flesh.

"Because this is true, it must be admitted that Mrs. Parsons has found a needful line of research. Let us not try to hinder her, but to help her.

"All the older peoples have such a convention as has been suggested. Usually it means far more than ours is ordinarily supposed to mean to the betrothal pair.

Thinks Brahmin Plan Good.

"The Hebrews put up a tent, or its equivalent, and left the lovers alone in it. The Brahmin looks over his new wife, and, if pleased, makes her a mother, but if he thinks her unfit she remains in his house as a servant. He certainly has room to exercise his intelligence.

"Under the Jewish laws the woman also made her choice before marriage.

"I wish our boys and girls might all become acquainted with themselves and with the great, clean, orderly world in which we live. And the period of betrothal seems the sweetest time for such learning."

ARGUES FOR TRIAL MARRIAGE.

Mrs. Anna Schmitdke Regrets Her Inability to Annul Wedding Contract Made with Her Second Husband.

Mrs. Anna Schmidtke, 40 years old, and the possessor of a saloon at 356 West Forty-eighth place, is a believer in trial marriages. Her marriage to Robert Schmidtke was her second trial, and she expects to sue for a divorce as soon as the law permits.

Her first husband, Otto Winnegge, died four years ago, leaving her the saloon. Last June she married Schmidtke and the next day, according to Mrs. Schmidtke, her new husband asked her to deed her property to him.

"I wouldn't do that, not much," she said yesterday, "and he fought with me. Now if we had been married on that trial plan I could have sent him away and it would have been all right. But look at me now. I have announced that I will not pay his debts, and then when two years are up maybe I can get a divorce. But if I should die in the meantime, the lawyer says he will get a dower interest in my property."

do not blame my judges; they acted according to their light—let not them blame me if I follow my light, which is lightening me to the everlasting day. But whether they blame or not, I cannot do other than I do—I must obey God rather than men.

Says Others Share His Views.

"But while I thus feel that their decision is final for me, I am equally certain that it is not final for the church. I have reason to know that there are hundreds of clergymen and thousands of laymen in the Protestant Episcopal church who have reached the same conclusion that I have, and, sir, I beg to say to them in this letter to you, that their position in the church is just as tenable as it ever was.

"This judgment affects no person except myself. Let no one be dismayed. Let every man stand in his place—speak his mind boldly, and the truth will soon have such a multitude of witnesses that all in the church must hear. So confident am I of the truth as it is in Jesus that I appeal from those in places of authority in the church to the church itself, to the great body of the people, secure in their wise, sane, serene possession of the truth.

"Again, I exhort my brethren of like belief to stay where they are. I am about to carry our case to the high court of the free, intelligent, and the enlightened conscience of the world, and if I win it there, I will win for every church and every soul in Christendom. If I fail before that court it will be because I am wrong in my conception of truth, and then I will be glad to fail, for my contention is not for my conception, but for the eternal truth of God.

Predict a Greater Trial.

"Let my brethren within the church abide the issue of this trial. For when the great tribunal of free thought has decided this contention, the men who administer the church on earth will conform to this decision. It is to this work of showing that God is in man and man is in God that I consecrate the rest of my life.

"Let no one think for a moment that I do not love the Lord Jesus Christ and would not have served him to the last in this church, which is to me the historic church of the great English speaking race, if only its men in authority had let me. All I asked of them was tolerance. But they have refused to extend tolerance to such as I, and I must, with a grief which only my heart knows, accept my dismissal from the service of the church."

BOY ARRESTED NINTH TIME FOR "BORROWING" HORSES.

Little William Wisniewski Habitually Neglects to Secure Permission from Owners of Animals He Drives.

His desire to drive fast horses caused the arrest of 9 year old William Wisniewski, 3705 Commercial avenue, yesterday for the ninth time in two months.

While passing Ninety-second street and South Chicago avenue he climbed in behind James Johnson's prize animal, said to be the only racehorse in South Chicago, and after striking it several times with a whip, got off at a lively pace. When Johnson returned to the street and noticed the disappearance of the horse, he asked the police to assist in the hunt for it.

After two hours had passed and no trace of the missing animal was found, a policeman was sent to the home of young Wisniewski. He was told that William had been out for some time, but would return in the evening.

"That settles it," said Capt. Backus. "Tell every man as he calls up the station to be on the lookout for the boy. It's a safe bet that he is enjoying himself."

Twenty minutes later policeman Skiba captured the lad, who was driving the horse along The Strand. The owner of the horse lives at 9270 South Chicago avenue. Others who have complained of their horses being stolen are Joseph Stieger, 3715 Commercial avenue; M. Baricio, 8857 Commercial avenue; and Bender Bros., Ninety-second street and Commercial avenue.

SAYS SOUL CAN LEAVE BODY.

Hindoo Lecturer Declares Men Can Learn How to Demonstrate Existence of Their Spiritual Entities.

Sakharam Ganesh Pandit, B. A., of Bombay, India, declared to a large audience last night in Corinthian hall, Masonic Temple, that the existence of the soul can be demonstrated. He described methods by which the experimenter must, bring his mind and senses under perfect control.

"Following this," he added, "one day the truth seeker will find himself suddenly, without knowing how it all happened, quite out of his body and will realize that he is a thing apart from it, in a body of light, comparatively without limitation when considered alongside of the physical body to which he has been accustomed."

He warned the disciple, however, that failure after failure might be expected.

MAJ. E. C. MOTHERWELL DEAD.

Former Chicago Lawyer and Illinois Lawmaker Dies at Columbus, O., of Peculiar Malady.

News was received last night of the death of Maj. E. C. Motherwell, 68 years old, until two years ago a lawyer in Chicago, at the Columbus State hospital, Columbus, O.

Maj. Motherwell had been at the hospital for eighteen months. His malady was insanity, brought about by particles of a gold pen driven into his body by a bullet during the civil war and which later worked into his brain.

He served in the Twelfth Ohio cavalry and was a member of the Illinois legislature. The funeral will be held today at the residence of a cousin, Frank J. Monnett, formerly attorney general of Ohio. Interment will be at Geneseo, Ill.

OBITUARY.

MONSIGNOR STABLEWSKI, Roman Catholic archbishop of Posen, who was active in combating the German government's order to teach religion in the German tongue to the children of Poland, was found dead in a chair in his study at Posen, Prussian Poland. Death was caused by heart disease.

EX-GOV. FRANK W. HUNT of Idaho died yesterday morning at Goldfield, Nev., from an attack of pneumonia. Mr. Hunt was well known to many Chicagoans. A brother and a sister, Mr. F. B. Hunt and Miss Josephine Hunt, are residents of Chicago.

WILLIAM H. CUNNINGHAM, aged 52 years, presiding judge of the Third Ohio Common Pleas district, died yesterday at Lima, from blood poisoning. He leaves a brother, Theodore, in Chicago.

H. C. BURCH, proprietor of the Ebbitt house in Washington, and for many years one of the best known hotel men in the country, died yesterday. He was 64 years old.

MRS. M. E. MITCHELL, who was prominent in American circles on the isthmus, died yesterday at Panama.

CARNEGIE'S SHOES NEGRO MADE

Booker T. Washington Announces That Ironmaster Gets His Footwear from Tuskegee School.

New York, Nov. 25.—[Special.]—Andrew Carnegie, according to a statement tonight by Booker T. Washington in an address in a local church, wears shoes made at the Tuskegee institute.

Personally Conducted Tours.

Exclusively first class tours leave Chicago Jan. 10, Feb. 7, and March 2, under the auspices of the Tourist Department of the Chicago, Union Pacific and Northwestern Line, for California.

The trip is made one way through Colorado, stopovers and side trips at principal points of interest in the west. All expenses, railroad fare, sleeping car, dining car, and hotel accommodations included. For itineraries, and full particulars write to S. A. Hutchison, Manager Tourist Department, 212 Clark street, Chicago, Ill.

LAWYERS TO ASK TEN MORE JUDGES

Bar Association May Project a Larger Circuit and Superior Court.

ANNUAL COST $125,000.

Chief Bailiff Hunter Begins Organizing Municipal Court Attaches.

A quiet movement, aiming at the enlargement of the machinery of the Cook county courts at a cost of $125,000 a year, is on foot, according to information which transpired yesterday. The plan is to have the forthcoming legislature create ten additional judgeships in the Superior and Circuit courts.

The movement was originated by a coterie of lawyers in the Chicago Bar association, to which body the plan will be submitted officially at an early meeting. The association will be asked to appoint a committee to frame a bill providing the desired relief and take charge of its presentation to the general assembly. Attorney Charles P. Abbey is mentioned as the father of the proposition, and, though he disclaimed this honor yesterday, he admitted he was deeply interested in the movement.

County Courts Are Swamped.

The backers of the movement defend the proposed legislation on the ground that the Cook county courts are swamped with business and that with increasing litigation and the present force of judges the conditions will rapidly become worse. It is pointed out that in the civil courts it frequently requires three years for a case to reach trial.

On the other hand opponents of the plan predict that the Municipal courts with their rapid dispatch of litigation will quickly relieve the Circuit and Superior courts of their congestion of business. In fact, the fate of the proposed bill may rest entirely upon the results produced by the city courts during their first few months of operation. If they take business away from the other courts the bill will fall of its own weight, say the politicians.

Opposition from City Judges.

The indications are that the city judges and all their following will furnish the principal local opposition to the bill. At a caucus last week the judges-elect declared that if any bench is increased it should be the municipal. Ten city judges could be added at an expense of only $60,000 in salaries, as compared with $100,000 for Superior and Circuit court judges. The opinion was also expressed at this meeting that the city courts would "practically wipe out the business of the other courts of record."

"I expect to see a big influx of damage suits under $1,000 in the city courts," said one of the judges elect, "and thousands of litigants will seek the municipal tribunals on account of the quick action which can be had on their suits.

"Furthermore I expect to see the work of the state's attorney's office tremendously increased. There will be more felonies sent to the grand jury for investigation. The records of the justices of the peace show a total of 19,000 arrests last year for felonies but only 3,000 held to the grand jury. The remaining 16,000 cases either were dismissed or the charge was changed from a felony to a misdemeanor. Now it doesn't stand to reason that 16,000 out of 19,000 persons were arrested wrongfully. If they were, something was rotten in those justice courts."

Organize New Bailiff Staff.

Following his appointment of Justice George Woods as chief deputy, Thomas Hunter, chief bailiff-elect of the Municipal courts, will fill out his staff during this and next week. Upon Mr. Woods, who will occupy a position similar to that of Chief Deputy Sheriff Peters, will devolve the task of organizing the staff of bailiffs and inaugurating the system of process serving and court procedure. He is considered the best man that could be obtained for the place, inasmuch as he is a lawyer and has had experience in the sheriff's office. He is 51 years old.

Sheriff-elect Strassheim has decided to retain the services of Chief Deputy Peters. For assistant sheriff, the position held by John J. Geary under the Barrett administration, he will probably appoint Henry Spears, a Twenty-third ward politician, who has had experience in the sheriff's office. J. J. Lenehan, another Twenty-third ward henchman of the Lorimer persuasion, is booked for the place of chief deputy under Clerk Homer K. Galpin of the Municipal courts. He has been employed as a clerk in various county departments for many years.

Remove Chief Deputy Case.

Joseph Bidwill Jr. in taking possession of the Circuit court clerk's office is expected to remove Charles Case, chief deputy clerk under the temporary administration of James J. Gray. Mr. Case has proved a real reformer and has been conspicuous of late in his campaign to enforce the restoration of missing divorce and other legal papers to the files. It is Mr. Bidwill's plan gradually to remove the democratic attaches with whom Clerk Gray filled the office.

E. J. Werner of the Sixth ward is prominently mentioned as the probable successor of Walter Schmidt as chief deputy treasurer when John R. Thompson takes office.

Sullivan and Judge Clash.

The principal interest in the appointments to be made by County Judge-elect Lewis Rinaker concerns the constitution of the board of election commissioners. Gossip has it that the Sullivan democracy, which is the paramount local democracy at present, would like to retire Commissioner Thomas Judge for cause, Mr. Judge and Mr. Sullivan having had differences of opinion, some of which became public during the hearings on the issuance of suspect notices before the late election. It is customary for the county judge to observe the wishes of the democratic organization in appointing the democratic member of the commission. But it happens that, no matter how dearly Sullivan would like to retire him, Commissioner Judge has another year to serve, and will be left undisturbed. Commissioners Bach and Cannon will remain on the board, both being entirely acceptable to the republican organization.

Burke Democrats Favor Racing.

Burke's County Democracy devoted their regular meeting yesterday to their personal liberty campaign. They adopted resolutions favoring the opening of the racetracks. The growing tendency to keep the lid down was generally deplored.

SIX ALDERMEN ON GRILL.

CENSURED FOR VOTING PERMISSION TO LAY SPUR TRACK.

Members of Citizens' Improvement Association Declare Council Members Representing the Twenty-ninth, Thirtieth, and Thirty-first Wards Unfaithful to Their Trust—Priest Joins in the Denunciation—Protest Against New Amusement Park.

Fierce denunciation of the aldermen representing the Twenty-ninth, Thirtieth, and Thirty-first wards was made last night at a meeting of the Citizens' Improvement association in the Visitation school. These six men were declared unfaithful to their trust in voting to grant the Pennsylvania railroad the right to build a spur connecting the main line tracks with the Panhandle division. This spur runs west from Halsted street to Morgan and forms an incline plane shutting Green, Peoria, and Sangamon streets.

"These men have been traitors to their neighbors and friends who elected them," declared John J. Conroy, president of the association, "and I believe it is our duty and that of every good citizen in the wards they represent to work against their nomination or re-election."

Conroy Makes "Dishonor Roll."

The "roll of dishonor," as Mr. Conroy termed it, consists of these aldermen:

Ward.	Ward.
29. J. GOLEMBIEWSKI.	30. J. J. BRADLEY.
29. P. A. WENDLING.	31. P. J. O'CONNELL.
30. JOHN BURNS.	31. W. J. ROBERTS.

"The amendment effectually shuts us off from having three streets opened under the present ordinance," declared Father D. J. McGuire, "and the property of our neighbors is rendered next to worthless, while that of other citizens in the district is depreciated in value. The only way we can gain the end desired is to force the revocation of these railroad tracks clear across town, and I for one will not rest until that end is accomplished. As for these aldermen, we'll treat them as the Irishman did the goat when the next election day comes around."

Ald. Burns was the only one of the men attacked who replied. He devoted most of his time to asserting that because a man held office it was no sign he was corrupt.

"Most of 'em are," declared some one in the rear of the hall and the alderman sat down.

Amusement Park Plan Opposed.

Luna park, the new amusement ground being fitted up at Halsted and Fifty-second streets, was attacked also. This park, it was alleged, would corrupt the morals of the community and the men present were urged to fight the corporation when it asks for a license next spring. Lieut. Coughlin of the Englewood police gained a hearing when he said:

"As a public official, I don't like to speak of this thing, but I've had some experience. I used to be over on the west side, stationed at the Chutes, and I will say that the people who frequent that place after 10 o'clock at night are not referred to in polite society. It ruined that neighborhood there, and we don't want this neighborhood treated in the same fashion."

ALD. BENNETT TO RETIRE AT EXPIRATION OF HIS TERM.

Leader of Council Says He Is Through with Public Office—Wants Private Life.

Ald. Frank I. Bennett last night confirmed the report that he intends to retire from the city council at the close of his present term next spring. He said he is going to keep out of public office and devote his time entirely to his business.

"I have been in the council long enough—ten years," he said. "To a man who takes the work of the city legislature seriously the service rendered is extremely wearing. For some time I have felt overburdened with the work and unable to do justice both to public duties and private business. For that reason I have decided definitely not to be a candidate for reelection in the spring. I shall continue to reside in Chicago, but only as a private citizen."

Ald. Bennett is by virtue of his chairmanship of the finance committee—the principal committee—the acknowledged leader of the council. He has held the position four years and has been a member of the committee nearly the entire period of his council career. For several years he was chairman of the committee on local transportation and prior to that chairman of the judiciary committee.

Aldermen commenting on the report were agreed that the retirement of Ald. Bennett will be an irreparable loss to the legislative body. To his conservatism and far sightedness the city is indebted for a safe and sane financial policy, and on the floor of the council his attitude on all questions has been an influential factor with the better element of aldermen.

Another alderman prominent in the affairs of the council who is considering retirement at the end of his present term is Charles Werno, chairman of the transportation committee. Mr. Werno has, however, reached no definite decision.

A grist of small matters will be the work of the city council this evening. The ordinance providing a flat rate for metered water probably will be reported in by the water committee, and the hotel license ordinance may be presented by the judiciary committee. Consideration on both will be postponed.

LITTLE DANGER OF DISEASE FROM MATTER IN LAKE WATER

Health Department Report Says Condition Near Cribs Is Not Bad—Deaths of the Week.

In reporting the condition of the water supply, the health department calls attention to the suspended matter in Lake Michigan and the possibility of its spreading disease.

It is pointed out that the matter near the shore is more or less apt to be of a disease spreading character, because of the presence of animal and vegetable particles contained in it. Further from the shore, near the intake cribs, there is less danger from disease, because the matter consists almost wholly of plant life.

The report shows that disease from water causes has been much reduced since the opening of the drainage channel.

During the last week there have been 577 deaths from all causes. Pneumonia has been the most important cause, there being a total of 90 deaths from it. Fifty have died from heart disease and 53 of consumption. Bright's disease claimed 45 lives.

MAYOR OF FRISCO BLAMES HIS FOES

Declares the Charges of Graft Made Against Him Will Be Proved False.

CALLS IT POLITICAL PLOT.

Passes Through Chicago on His Way to the Coast to Face His Accusers.

Mayor Schmitz of San Francisco was in Chicago a few hours yesterday afternoon, on his way home from Europe, hastening to confront his accusers. He did not appear worried and said he could clear himself of the charges that he, together with his friend, Abe Ruef, had "shaken down" restaurant proprietors.

The mayor, who was accompanied by his wife, his brother, and S. Hilbert of San Francisco, arrived at 4 o'clock in the afternoon on the Pennsylvania special, and immediately went to the Auditorium Annex. He did not register and remained in a private parlor during the interval before the departure of his train at 8 o'clock, the Overland limited.

"I am not worried over these charges," he said. "The closer I get to San Francisco the more confident I am that I shall be able to clear myself. These accusations are just part of a dirty piece of political work and they will blow over as soon as I return to Frisco."

"What is the foundation for the charges that you took money from restaurant proprietors for protection?" he was asked.

"Nothing that I know of. I haven't a dollar that I did not obtain honestly."

"It is charged that a Chicago theatrical man, who had engaged Sarah Bernhardt's tent, was informed by you that he could not give a performance in Frisco unless he turned over one-third of the proceeds to you."

"I never heard of such a theatrical person, and this is the first I ever heard of the story. It is made of the same piece of cloth as the other fabrications. It is all political."

"It is charged that there never was an accounting of the vast sums of money turned over to the authorities of San Francisco for relief work."

"My answer to that is that I was not the whole relief committee. The most conscientious people and the most high minded in Frisco served on that committee."

MAY INDICT SCHMITZ TUESDAY.

Grand Jury Expected to Charge Him with Taking Tribute from Dwellers of Frisco "Crib" District.

San Francisco, Cal., Nov. 25.—[Special.]—When the grand jury meets on Tuesday it is expected preparation will be begun of indictments charging Mayor Schmitz, "Boss" Ruef, and Chief of Police Dinan with extortion in permitting the maintenance of the "municipal" dive on Jackson street and other vicious resorts in Pacific street.

There is, it is claimed, positive evidence that the mayor, through his brother, and Ruef, through his confidential attorney, Henry Ach, drew fat tribute from the white slaves in the "Municipal Crib."

Although the place has been open four months, Chief Dinan gave orders to raid the inmates and shut up the resort only ten days ago. The proceeding was a mere farce. Half a dozen women were arrested late one night and gave bail. A policeman was stationed at the door, who kept out boys, negroes, and Chinese. That is all that was done to regulate the place.

There have been ninety-four inmates—a fact well known to every sergeant and patrolman in the district. If the jury is inclined to be captious every member of the department having knowledge of the unlawful character of the place can be called to account.

That Ruef expects to be indicted for his share in such traffic is known. He looked for an indictment on Friday and was prepared to supply bond at once. A friend, who has been keeping a close watch on the grand jury, told him an indictment was imminent and Ruef made preparations to meet it.

GRAFT STIRS PITTSBURG.

$70,000 BORROWED TO SHOW AN ALDERMAN LOST AND FOUND.

Arrest of City Official and President of Tube City Railroad on Charges by Broker Who Secured Money from Bank Bares Scandal—School Board Concerned in Shady Choice of Architect for New High School—Protest Price for Government Building Site.

Pittsburg, Pa., Nov. 25.—[Special.]—Three graft cases in ten days are Pittsburg's latest record. They have to do with the choice of a site for a government building, the selection of an architect for a new high school, and the passage of an ordinance granting a franchise to the Tube City railroad, which is to connect Pittsburg and McKeesport and furnish an entrance to Pittsburg for any railroad that will pay the price.

Of the three the case of the Tube City company, which is said to control the only remaining railroad entrance into this city, is the most sensational. The scandal was precipitated last Wednesday by the arrest of President C. S. Cameron of the tube company and Councilman W. A. Martin, charged by Broker C. R. Richardson with conspiracy to defraud the company out of $70,000.

Borrows $70,000 to "Make Flash."

Richardson borrowed $70,000 for a few hours. Cameron was to take this money and show it to Councilman Martin in Richardson's presence, then place it in a safety deposit box, of which they would hold one key and Martin the other.

The money was shown, but when the party reached the vaults Cameron said he had lost the package. Then the arrests followed.

Twenty-four hours later detectives, responding to a telephone message, went to an office building, where a bare arm reached out of a door and handed them the original package of money.

Scandal Stirs School Board.

The proposed new high school is to cost, with its furnishings, about $1,500,000. The selection of an architect, by secret competition, was left to the building committee of the central board of education. The job is worth about $75,000.

A majority of the committee last Thursday recommended Rutan & Russell as the architects.

Samuel C. Jamison and E. A. Sweeney, members of the committee, protested, saying they had reason to believe some members of the committee knew whose plans they were voting for, which was contrary to the competition rules. After long and heated debate, the central board suspended action pending an investigation, which is to begin next week.

Shaw's Selection Causes Outburst.

The trouble over the government building began on Nov. 15, when Secretary Shaw of the treasury department announced that he had selected a site on Fifteenth street for a building where mails were to be received and distributed, thus relieving the congestion in the federal building. The price was $985,000. The property had been recommended to Shaw by Congressmen John Dalzell and A. J. Barchfeld.

Finally, in response to popular clamor, the secretary said he would come to Pittsburg tomorrow to view all sites offered.

Now that the public understands the object of the proposed building, it is probable the Fifteenth street site will be satisfactory, if bought by condemnation.

CLEARS SPHINX; WON'T TELL.

Egyptologist of Binghamton, N. Y., Says He Has Solved Riddle, but Will Keep It Until Spring.

Binghamton, N. Y., Nov. 25.—The Rev. Dr. J. W. Phillips believes he has solved the riddle of the sphinx. But he will not make it known until after this winter.

Dr. Phillips, who is one of the best students of Egyptology in the country, has arrived at a conclusion after long research.

Some time ago he submitted his ideas to the American Archæological society, which in turn submitted them to some of the leading Egyptologists of Europe, from whose opinions the archæological society reaches the conclusion that this theory is "ingenius and probable."

Dr. Phillips has received an invitation to explain his theory more fully in a paper to be read before the society in the spring. Until he does that Dr. Phillips will not explain his solution.

6 Points Why You Should Use Butterine Swift's "Premium"

(The Pure, Wholesome, Economical Substitute for Butter.)

Read the points below. Not necessary to take our word for it. Try for *yourself* and be *convinced* that Swift's "Premium" Butterine is as sweet and delicious as butter. In quality, it is as good as we can make it. Use it and you cut your butter bill in half. Your grocer sells Swift's "Premium" Butterine in convenient prints. If he doesn't, let us know his name and we will see that he is supplied. Ask for—

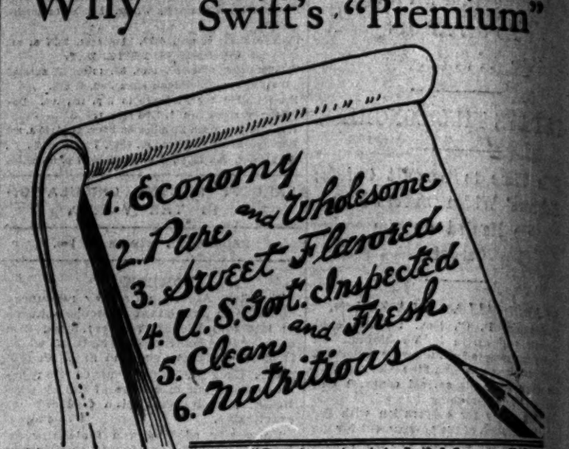

"Premium" Butterine made only by Swift & Company, U. S. A.

To California

No travel in the world is so luxurious as that from Chicago to California. Both as to scenery and train equipment no route is so attractive.

The Overland Limited

Leaves Chicago daily, electric lights in every berth—all the latest books and papers—news of the world bulletined twice daily and in extras when occasion warrants

via

Union Pacific Southern Pacific

Write for booklets telling about California, to

W. C. NEIMYER, G. A.,
120 Jackson Blvd., Chicago, Ill.

Spaulding & Co.

PARIS
36 Ave de l'Opera

Goldsmiths Silversmiths and Jewelers

CHICAGO
Jackson Blvd and State St

Jewelry

Never has interest in Jewelry been more intense than at the present time.

Never before have Jewels played so important a part in the effect of a costume.

Spaulding & Co., in their extensive collection, present great diversity of design, from quaint effects for quiet tastes to the most elaborate.

No article of Jewelry sold by Spaulding & Co. is of less fineness than 14k gold, and no stone delivered except it has received the approval of competent experts in gems.

Jackson Boulevard and State Street

Reproduced from a ready-to-wear model shown at the Gibbons Clothes Shop, 49 Jackson boulevard.

The New Dinner Coat

Dinner jackets are being displayed in the better clothes shops. They will be more popular this year than ever before. They ought to be. Never since this convenient garment has been recognized as a necessary part in a man's wardrobe have such clever models been shown.

The garment reproduced herewith is the exclusive model of the finest Jackson Boulevard Clothes Shop. It is made in vicuna, in black and in oxford. It is 31 inches. The back is slightly shaped. The sleeves are peg top and are finished with a bluff cuff, tailored with two buttons. It is lined and faced to the edges with gros grain silk. The trousers to match the coat are tailored with silk side bands.

CUT ROSES

All Standard Varieties Always on Hand. This Entire List Any Length of Stem.

AMERICAN BEAUTIES.

MRS. MARSHFIELD, PINK.	UNCLE JOHN DELICACY, PINK.
MISS KATE MOULTON, PINK.	GOLDEN GATE DELICACY, PINK.
KILLARNEY, PINK.	RICHMOND, CRIMSON.
LADY ENGLISH, DARK PINK.	LIBERTY, CRIMSON.
CHATNEY, LIGHT PINK.	PERLES, YELLOW.
BRIDESMAID, LIGHT PINK.	BRIDES, WHITE.
LURISE, WHITE.	KAISERIN, WHITE.

Chrysanthemums. Carnations, all varieties. Orchids and White Violets. Violets, double or single. Narcissus and Hyacinths. Lilies of the Valley. Easter Lilies. Calla Lilies. Daisies. Rose Geraniums.

Smilax, 15c a string. Wood Ferns, 5c a dozen.

A. LANGE

Established 1887.

40 E. Madison-st. Heyworth Building.

3 Telephones Central 2522.

Write for Wedding Catalogue.

STORES: CHICAGO—MINNEAPOLIS—ST. PAUL

Maurice L. Rothschild

QUALITY—CLOTHING—CORNER

Southwest Corner Jackson and State

Money cheerfully refunded.

Infinitely Strongest Hart Schaffner & Marx Suit and Overcoat Values.

An Absolute Unparalleled Occasion.

Beautiful Fashionable Overcoats, $18.

Black and Gray Worsted Overcoats, St. George Kersey Overcoats in Black, Blue and Gray, Vicuna Overcoats, Plain Scotch Weave Overcoats, Diagonal Gray and Brown Overcoats, New Olive Two-Tone Overcoats, Heavy, Medium Heavy, Long or Medium Length, Boxed or Form-Fitting, Ultra Stylish or Conservative Overcoats for men and young men. $25 and $28 Overcoats, choice, **$18.**

SUPERB $35, $30, $28 AND $25 RICH FANCY WEAVE SUITS REDUCED TO $20.

This is what they are: Brown Worsteds, Plaid Effect Worsteds, Silver Gray Worsteds, Shadow Stripe Worsteds, Club Check Worsteds, Blue Self Effect Worsteds, Gray Diagonals, Brown Diagonals, Silk Mixtures, 32 and 33 inch length coats, "peaked," "semi-peaked" or broad lapels. Extraordinary offering. It's the finish of a successful suit season, consequently in the neighborhood of 2000 suits, small lots. Will fit all comers; you will find all all-wool, all-right $35, $30, $28 and $25 Hart Schaffner & Marx finest suits in all sizes and shapes, choice **$20.**

Mandel Brothers

This handsome library table special, 9.75

IN golden oak or mahogany finish; well made; with one large drawer and French legs. The top is 42 inches long and 28 inches wide. Regular price, $15. Specially priced at only 9.75.

An ideal gift for Christmas

Seventh floor, Wabash avenue.

Private Exchange 10—Local No. 129

SUBSCRIBE FOR THE TRIBUNE.

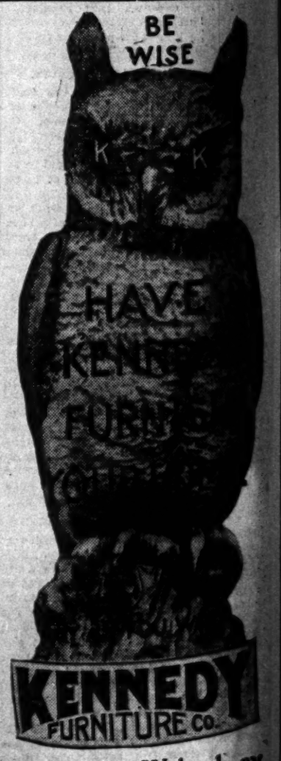

114 and 116 Wabash-av.

Tribune Ads. Bring Results

MAYOR WILL SH... TILLMAN MEET...

After Visit by Committe... Negroes He Decides N... to Attend.

SENATOR'S VIEWS REA...

Colored Pastors Discuss the... charge of Black Troops, ... One Blames Roosevelt.

The negro situation—suddenly bro... the acute stage by the radical utter... Senator Ben Tillman—came to a clim... terday when Mayor Dunne announc... he would not preside or even atte... meeting tomorrow evening at which t... ator is to speak.

The mayor's decision came after ... called upon by a committee of negroes ... ed by the Rev. A. J. Carey, pastor of ... church. The members of the committ... nounced the senator as a believer in m... and his utterances as an insult to ... negro. They asked that the mayor ... police force if necessary to prevent ... pending the platform at Orchestra ... the grounds that his address would ... menace to public safety and peace.

"I can't prevent the speech," repl... mayor, after looking up the law on su... ters. "I will tell you what I will d... ever. I will refuse to act as presidi... cer at the meeting. I find that he is ... vocate of lynching of persons accu... crime, both white men and negroes ... cannot be present at a meeting whe... utterances are likely to be made."

Mayor Declines to Preside.

The committee left the mayor's hou... satisfied with his action and Mayor ... immediately wrote a letter to Mrs. ... Keller, secretary of the Chicago Uni... pital, for the benefit of which Senat... man is to deliver his address, declinin... as chairman at the meeting.

"I cannot conscientiously preside ... meeting which will be addressed by ... Tillman," said Mayor Dunne. "I ha... looking up his utterances and I have r... a stenographic report of his speech de... at Lafayette, Ind., a few days ago, ... that he has advocated what is kn... 'shotgun law' and lynching.

"I am a believer in the orderly pro... the law. I cannot agree with Senat... man in the views he holds and thes... feel that I must decline, as a public ... to accept the chairmanship at the ... ing."

Negro Pastor Blames Roosev...

The news of Mayor Dunne's acti... greeted with uproarious applause w... nounced by the Rev. A. J. Carey at ... church in the evening. Mr. Carey den... as a farce the investigation into the s... and rioting said to have been done b... companies of infantry in Brownsvill... President Roosevelt, he added, co... have been otherwise than prejudice... he discharged the three companies ... evidence found against the soldiers.

Every soldier thus dishonorabl... charged the negro preacher comp... Dreyfus, saying they were not disgra... made heroes. As the speaker contin... members of the congregation grew m... more enthusiastic, greeting his remar... cheers and hisses.

"The investigation carried on by th... dent's representative, Mr. Garlingto... nothing more than a farce, becau... lutely no evidence was found to subst... the charges which was made again... or four members of the three compan... charged," said Pastor Carey.

"It was said that a man had bee... but it was found to be impossible to ... the body of a man who had been sh... was said a policeman had been w... but it was impossible to find one po... on the force at Brownsville who coul... a scratch to prove this assertion.

Says Justice Should Be Don...

"The negroes certainly have an ... fight before them. They had fought f... country at Bunker hill and at San Ju... for the flag which offers practically ... to them, for a commander in chief ... discharges them in disgrace upon pra... no evidence, and for an army which ru... inatches away the arms which the ... honorably borne in many frays.

"It is said that the places vacated ... discharge of these soldiers will be f... other negroes. The dastard who wou... the place of these negroes—the men w... and kissed their guns that were take... them—has no right to the respect ... name of the race to which he belongs.

"Now we are asked to pray to the pe... for forgiveness. If the negroes had ... mitted any crime we might ask to be fo... but when it merely is right and justi... we are demanding there is no reason ... and plead. The president has made ... error in discharging these soldiers. ... demand that they be replaced. Ju... what we want, and I have implicit fai... right ultimately will prevail."

Tillman Only a Big Voiced M...

The Rev. E. J. Fisher of the Olivet ... church, Twenty-seventh and D... streets, discussed in his evening ... nearly all the topics of interest to h... He said he did not care much about ... Tillman anyway—that he was only ... with a big voice—and, as for the colored ... action by the president, he held his o... at fault for not starting another in... tion when Secretary Taft held up th... of dismissal.

"This race is suffering much," h... "The newspapers say that the poli... the negro ministers, and the women ... cause of it all. I say that no party c... this race. It is natural for us to be ... the republican party because it lifted ... of slavery and gave us the position w... today.

Lays Barnett's Defeat to Blac...

"The newspapers charge the white ... of this city with the failure to ma... Barnett a judge. I blame it right u... sons and daughters of Ham. There ... deficit of 804 votes and right in this p... there were more than 600 negroes who ... vote. Some men I know of stood in ... the polling places and asked Mr. ... what he was going to give them.

"Don't laugh. Such men ought to b... cised. They are disfranchising them ... And they want some one to call them '...'

"The trouble with us is there are to... cheap politicians and ministers who ... be leaders.

"I don't want social equality with ... folks if they don't want me. I w... Christian gentleman and God knows a...

MOTHER DEFENDS VIOLI...

Letter from Woman Shown in R... tion of Stories Alleging Petsch... koff Had Deserted Her.

New York, Nov. 25.—[Special.]—... Wolfsohn, who is managing the conc... of Alexander Petschnikoff, the Russ... linist, made a denial tonight of the ... that Petschnikoff had turned a deaf ... the appeals of his aged mother for ... proof of his statement Wolfsohn pro... letter signed and attested by the m... the violinist and addressed "My dea... ander," which says in part:

"My dear son, I will never forgi... enemies all the lies. Who knows mo... your noble and good soul than I, your ... You, who were an example of hone... decency; you, who did not stop for a ... to provide for us all in your power, ... all of a sudden are accused of being b... me.

"Hundreds of kisses I send you ... grandchildren. My prayer to God A... is that he should take good care of ... protect you from those evil tongues a... ous people. Your loving mother."

Provide for future needs by opening an... in the Savings Department of The North... Company Bank, N. W. corner La Salle ... Erie streets.

Should Use

terine

...n. Economical Substitute for Butter.)

...low. Not necessary to take *our* ...for *yourself* and be *convinced* that ...' Butterine is as sweet and delic... ...n quality, it is as good as we can ... and you cut your butter bill in ...sells Swift's "Premium" Butterine ...s. If he doesn't, let us know his ...ee that he is supplied. Ask for—

..., "Premium"

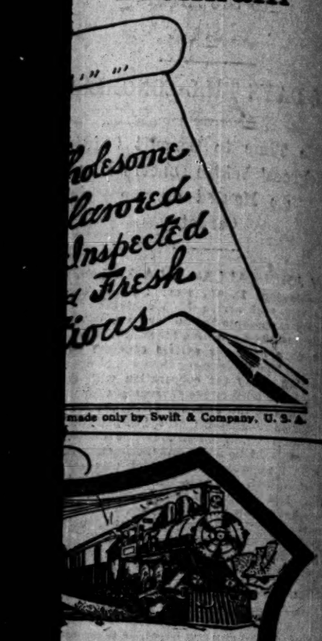

...lesome ...flavored ...Inspected ...Fresh ...ious

...made only by Swift & Company, U. S. A.

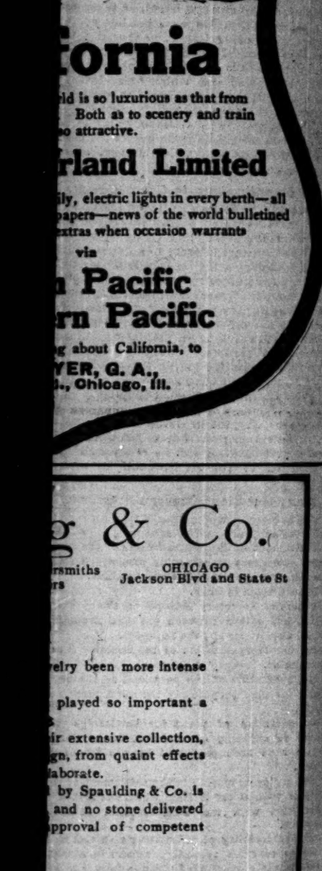

...fornia

...id is so luxurious as that from ... Both as to scenery and train ...o attractive.

...rland Limited

...ly, electric lights in every berth—all ...papers—news of the world bulletined ...extras when occasion warrants

via

...n Pacific

...rn Pacific

...g about California, to ...YER, G. A., ..., Chicago, Ill.

...g & Co.

...rsmiths ... CHICAGO

...rs Jackson Blvd and State St

...elry been more intense ...

... played so important a ...

...ir extensive collection, ...gn, from quaint effects ...laborate.

... by Spaulding & Co. is ... and no stone delivered ...pproval of competent ...

...and State Street

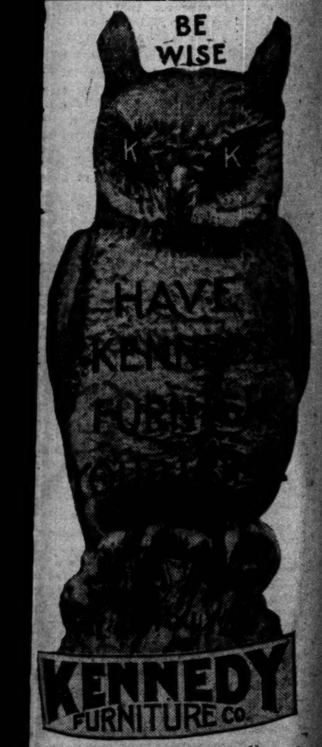

114 and 116 Wabash-av.

Tribune Ads.

Bring Results

MAYOR WILL SHUN TILLMAN MEETING

After Visit by Committee of Negroes He Decides Not to Attend.

SENATOR'S VIEWS REASON

Colored Pastors Discuss the Discharge of Black Troops, and One Blames Roosevelt.

The negro situation—suddenly brought to the acute stage by the radical utterances of Senator Ben Tillman—came to a climax yesterday when Mayor Dunne announced that he would not preside or even attend the meeting tomorrow evening at which the senator is to speak.

The mayor's decision came after he was called upon by a committee of negroes headed by the Rev. A. J. Carey, pastor of Bethel church. The members of the committee denounced the senator as a believer in mob law and his utterances as an insult to every negro. They asked that the mayor use the police force if necessary to prevent his ascending the platform at Orchestra hall, on the grounds that his address would be a menace to public safety and peace.

"I can't prevent the speech," replied the mayor, after looking up the law on such matters. "I will tell you what I will do, however. I will refuse to act as presiding officer at the meeting. I find that he is an advocate of lynching of persons accused of crime, both white men and negroes, and I cannot be present at a meeting where such utterances are likely to be made."

Mayor Declines to Preside.

The committee left the mayor's house well satisfied with his action and Mayor Dunne immediately wrote a letter to Mrs. Adele Keeler, secretary of the Chicago Union hospital, for the benefit of which Senator Tillman is to deliver his address, declining to act as chairman at the meeting.

"I cannot conscientiously preside at a meeting which will be addressed by Senator Tillman," said Mayor Dunne. "I have been looking up his utterances and I have received a stenographic report of his speech delivered at Lafayette, Ind., a few days ago. I find that he has advocated what is known as 'shotgun law' and lynching.

"I am a believer in the orderly process of the law. I cannot agree with Senator Tillman in the views he holds and therefore I feel that I must decline, as a public official, to accept the chairmanship at the meeting."

Negro Pastor Blames Roosevelt.

The news of Mayor Dunne's action was greeted with uproarious applause when announced by the Rev. A. J. Carey at Bethel church in the evening. Mr. Carey denounced as a farce the investigation into the shooting and rioting said to have been done by negro companies of infantry in Brownsville, Tex. President Roosevelt, he added, could not have been otherwise than prejudiced when he discharged the three companies on the evidence found against the soldiers.

Every soldier thus dishonorably discharged the negro preacher compared to Dreyfus, saying they were not disgraced, but made heroes. As the speaker continued the members of the congregation grew more and more enthusiastic, greeting his remarks with cheers and hisses.

"The investigation carried on by the president's representative, Mr. Garlington, was nothing more than a farce, because absolutely no evidence was found to substantiate the charge which was made against three or four members of the three companies discharged," said Pastor Carey.

"It was said that a man had been killed, but it was found to be impossible to produce the body of a man who had been shot. It was said a policeman had been wounded, but it was impossible to find one policeman on the force at Brownsville who could show a scratch to prove this assertion.

Says Justice Should Be Done.

"The negroes certainly have an uphill fight before them. They had fought for their country at Bunker hill and at San Juan, and for the flag which offers practically nothing to them, for a commander in chief which discharges them in disgrace upon practically no evidence, and for an army which ruthlessly snatches away the arms which they have honorably borne in many frays.

"It is said that the places vacated by the discharged soldiers will be filled by other negroes. The dastard who would take the place of these negroes—the men who wept and kissed their guns that were taken from them—has no right to the respect of the name of the race to which he belongs.

"Now we are asked to pray to the president for forgiveness. If the negroes had committed any crime we might ask to be forgiven, but when it merely is right and justice that we are demanding there is no reason to beg and plead. The president has made a grave error in discharging these soldiers, and we demand that they be replaced. Justice is what we want, and I have implicit faith that right ultimately will prevail."

Tillman Only a Big Voiced Man.

The Rev. E. J. Fisher of the Olivet Baptist church, Twenty-seventh and Dearborn streets, discussed in his evening sermon nearly all the topics of interest to his race. He said he did not care much about "Ben" Tillman anyway—that he was only a man with a big voice—and, as for the colored troops action by the president, he held his own race at fault for not starting another investigation when Secretary Taft held up the order of dismissal.

"This race is suffering much," he said. "The newspapers say that the politicians, the negro ministers, and the women are the cause of it all. I say that no party can help this race. It is natural for us to belong to the republican party because it lifted us out of slavery and gave us the position we have today.

Lays Barnett's Defeat to Blacks.

"The newspapers charge the white people of this city with the failure to make Mr. Barnett a judge. I blame it right upon you and daughters of Ham. There was a deficit of 804 votes and right in this precinct there were more than 400 negroes who did not vote. Some men I know of stood in front of the polling places and asked Mr. Barnett what he was going to give them.

"Don't laugh. Such men ought to be ostracised. They are disfranchising themselves. And they want some one to call them 'mister.'

"The trouble with us is there are too many cheap politicians and ministers who want to be leaders.

"I don't want social equality with white folks if they don't want me. I will be a Christian gentleman and God knows no color."

MOTHER DEFENDS VIOLINIST.

Letter from Woman Shown in Refutation of Stories Alleging Petschnikoff Had Deserted Her.

New York, Nov. 25.—[Special.]—Henry Wolfsohn, who is managing the concert tour of Alexander Petschnikoff, the Russian violinist, made a denial tonight of the charges that Petschnikoff had turned a deaf ear to the appeals of his aged mother for aid. In proof of his statement Wolfsohn produces a letter signed and attested by the mother of the violinist and addressed "My dear Alexander," which says in part:

"My dear son, I will never forgive your enemies all the lies. Who knows more about your noble and good soul than I, your mother. You, who were an example of honesty and decency; you, who did not stop for a moment to provide for us all in your power, and now all of a sudden are accused of being brutal to me.

"Hundreds of kisses I send you and my grandchildren. My prayer to God Almighty is that he should take good care of you and protect you from those evil tongues and jealous people. Your loving mother."

Provide for future needs by opening an account in the Savings Department of The Northern Trust Company Bank, N. W. corner La Salle and Monroe streets.

RIVALRY BY PHONE GIRLS.

SEVERAL COVET MRS. DUNNE'S SIGNATURE TO PETITION.

Will Decide by Lot Today Which One Shall Have the Honor of Asking the Mayor's Wife to Add Her Name to Those Favoring Renewal of the Present Company's Franchise—Discussion to Be Resumed by Council Committee.

The girls in the Edgewater exchange of the Chicago Telephone company will draw lots this morning to see which girl shall have the privilege of calling upon Mrs. Edward F. Dunne today to get her signature to the company's franchise petition.

There is keen rivalry for the place, the girls having been impressed with the strategic importance of getting, so to speak, a statement from the mayor's wife that she has used the company's phones and prefers them to any other. The Edgewater district is not thickly settled and the girls have decided that their list, if not long, should at least be distinguished. After some discussion they abandoned the idea of landing the mayor, but resolved to make what inroads they could into his domestic circle. The girl who secures the signatures of Mrs. Dunne and the ten little Dunnes will be just 11 cents to the good, plus a lot of glory.

Interest Taken in the Girls.

The "invasion" of the Lake Shore drive by the girls in the North exchange, Clark street and Chicago avenue, will continue throughout the week. Of the 250 girls employed there a number, like their supervisor, Miss Berg, have had interesting encounters with well known north side society dames. The latter are said to have displayed a keen interest in the girls and in their conditions.

"The first house I went to was the B. M. Winston residence, 143 Lincoln Park boulevard, and I tell you my heart was way up in my mouth when I pressed the bell," said Lena Stranger, who lives at 198 Lewis street. "But I never was treated so nice in all my life. Mrs. Winston signed the petition and was so interested in my work. I don't believe all the talk about how cold society women are, for at almost every house I called the women were kind."

Sympathy on Lake Shore Drive.

Mary McKeever, who lives at 190 Cass street, and is an operator at the Chicago avenue exchange, solicited the names of some thirty residents in Lake Shore drive and vicinity.

"When I called at Mrs. Franklin MacVeagh's residence, 108 Lake Shore drive, she said she was awfully glad to see some one from a real telephone office, and asked all about our work," said Miss McKeever. "Some of the women seemed to think it was too bad that girls have to work. One of them took quite the opposite view and said: 'I always have wished that I could work in a dry goods store, or as a telephone girl, just to see how you girls really are treated.' Then she said we girls ought not to feel sorry that we aren't rich."

Other telephone girls who have met with considerable success in soliciting signatures among the north side society folk are Catherine Sweeney, 80 Oak street, and Margaret O'Connor, 917 Clybourn avenue.

"I understand the girls in the stockyards exchange have the most names," said Miss Daley, head supervisor of the North exchange. "If there is any prize for the quality of names rather than numbers, we ought to get a prize, for the girls are working earnestly. The solicitors in the thickly settled districts probably can get ten signers to our one, as this is strictly a residence district."

Committee Meets Again Today.

The council committee on gas, oil, and electric light will resume its session this morning. When the committee adjourned Friday, Attorney John Barton Payne was replying to Levy Mayer's caustic criticisms of the pamphlets sent out by the Chicago Telephone company. It is likely that this will be resumed with more than a fair possibility of another clash similar to the one which occurred before.

A movement is on foot among the members of the committee to suspend further consideration of the Chicago Telephone company's ordinance to hear from Chairman Linn H. Young, who spent most of the summer in a tour of the big cities studying the telephone systems. He made this investigation at his own expense, and is said to have gone into considerable detail.

City's Rights Urged by Pastor.

Jenkin Lloyd Jones touched on the Chicago telephone problem in his sermon in All Souls' church.

"A mighty combination of capitalists having come into possession of the discoveries of Bell and his associates," he said, "is moving heaven and earth in its effort to secure twenty years' more monopoly of the public utility that has become a public need. This combination desires the franchise on such terms as will make the great public—the major partner in the concern, immeasurably the greatest capitalist, the party that will make the heaviest deposits, to which belong consequently the larger profits—the passive if not the helpless member of the firm, leaving the lesser element, those who make the least investment and who run the least risk, the recipients of the greater profits and the chief directors of the joint enterprise.

"However arranged, in reality the public is the greater stockholder in any telephone company; and in law and equity the rights of this major partner should ever be safeguarded; his vote must be counted; his claims to the profits must be recognized, and his right to prompt redress for wrong must ever be vouchsafed."

LIMIT FLOWERS AND CANDY WISCONSIN COED MAY ACCEPT

Gifts on Any Evening Except Friday Must Be Returned with Thanks, if Dean's Proposal Carries.

Madison, Wis., Nov. 25.—[Special.]—A proposition to limit the amount of flowers and bonbons which a university girl is allowed to receive is the latest form of restraint suggested by the dean of the women at the University of Wisconsin.

The idea is to confine all such remembrances from the male friends to a certain evening every week, preferably Friday evening. Should some unschooled cavalier send a dozen of American beauties or a box of bittersweets Sunday or Wednesday night, it will be the duty of the "coeds" to return them with a note of "we cannot accept."

The dean's suggestion is coupled with another reform, in which she advises that the university girls agree among themselves to go home from all dances at 10 o'clock. Both the recommendations are made with a double purpose: to preserve the health of the coeds and to decrease the expense upon the men.

The coeds are up in arms against the proposed action.

WALKS TRACKS AND IS KILLED.

Frank Hill, Rock Island Brakeman, Meets Violent Death—Two Injured by Street Cars.

Frank Hill, 30 years old, a brakeman employed by the Chicago, Rock Island and Pacific railroad, was killed by a passenger train at Blue Island Saturday night. Hill was walking on the tracks.

Frank C. Zimmerman, 3609 Emerald avenue, a teamster, was seriously injured by a fall from a Halsted street car between Thirty-second and Thirty-third streets, in the evening. His right cheek was almost torn from his face.

Edward Moriarty, a barber, was knocked down by a car on the same line at Halsted and Madison streets, and was cut and bruised about the head.

Very Low Rates on the Aiten.

On Dec. 4 and 18 the C. and A. R. R. will sell round trip tickets to New Orleans, Houston, Galveston, San Antonio, Dallas, Fort Worth, and Denver at rate of $25, and to Mobile at rate of $24. Correspondingly low rates to other Southeastern and Southwestern points; also very low one way rates on above dates.

For full information address A. G. Robinson, G. A. P. D., C. and A. R. R., Rector building, Clark and Monroe streets, Chicago. Let us know where and when you want to go.

Offers to Pay Parents of Child Workers if They Will Take Them from Factories.

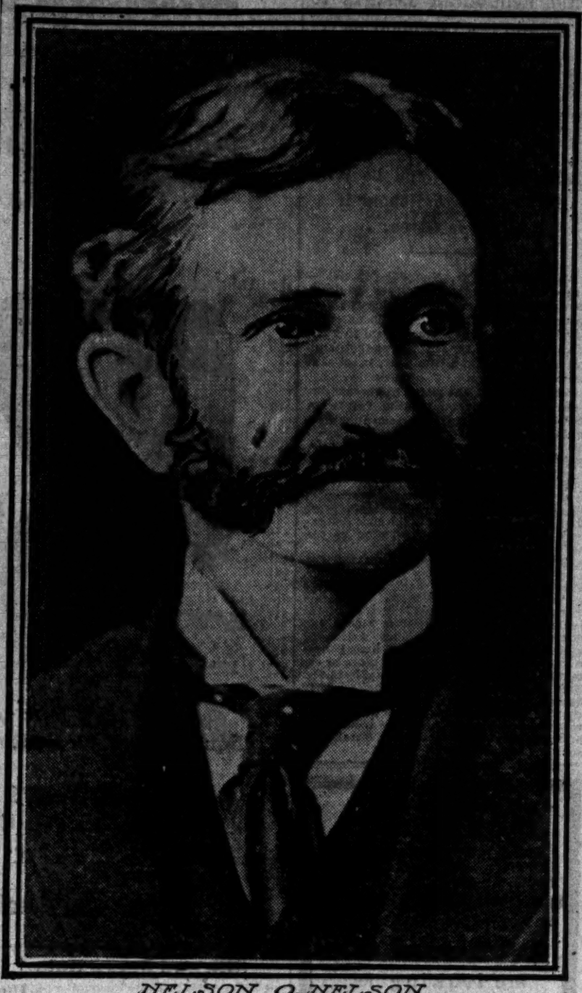

NELSON O. NELSON

Nelson O. Nelson of St. Louis, a millionaire manufacturer, suggests money as a cure for the child labor evil. He proposes to make good to needy parents the weekly income they would lose if their children under 14 were taken from the factories and sent to school. His proposition has been submitted to the women's clubs of St. Louis. Mr. Nelson offers to pay half the money if the women's clubs will pay the other half. It is said his investigations indicate only a third of the child workers under 14 are at work through actual necessity. Mr. Nelson is well known for his communal village of Le Claire, Ill., where he lives among his workers and shares his profits with them.

THREATEN PAY OF COOLEY

TRUSTEE POST WARNS THE ANTIS AGAINST PLEA OF "POVERTY."

Declares Opposition to Reform Report on That Basis Will Be Met by Pruning of Salaries of School Officials, Beginning at Top with That of Superintendent—Teachers' Council Report Is Completed by Committee.

Supt. Cooley's salary may be cut by the radical members of the school board if the latter find themselves short of funds for carrying out their pedagogical program.

This startling announcement came from no less a person than Trustee Louis F. Post in a discussion of the program which the Dunne trustees had devised for overcoming the difficulties in their way. Mr. Post was explicit to a degree.

"Our opponents, we anticipate, will throw every obstacle in our way that they can devise," said Mr. Post. "In all probability the finance committee will be persuaded that there is no money on hand, and the old cry of financial stringency will be raised.

"That cry has been raised before, especially by 'business boards,' most of which have promptly lain down before it. There was no money; ergo, the schools must be cramped.

Begin Pruning at the Top.

"If we are different from other boards, we shall be different, too, in this, that we shall not allow the interests of the public school system to be jeopardized by lack of money to launch much needed reforms. We have already announced that we would go out after taxes, but if that fails we shall not hesitate to prune salaries, beginning at the top.

"Heretofore it has been the school teacher on a salary of $85 or $100 a month who has had to make up the deficit. If I know at all the temper of the board members we shall reverse the process and cut the salaries of the man who gets $10,000 a year and of the district and assistant superintendents. Those whose wages barely keep them above the line ought not to be compelled to carry this burden and I feel confident that the Dunne board will not ask them."

Warning to Cooley Members.

This declaration from Trustee Post was taken in many quarters as a warning notice served upon the Cooley members of the board of education not to raise the cry of "no money" in opposition to the passage of the Post report a week from next Wednesday. The radicals need eleven votes, but declare themselves confident of at least the following twelve:

Addams, Kuflewski, De Bey, Post, Mills, Robins, Harding, Sonsteby, Guerin, O'Ryan, Angsten, and Ritter.

It was also learned yesterday that the De Bey committee in charge of the reorganization of the teachers' council—the body which, it is proposed, shall 'democratize' the management of the schools—has been meeting sub rosa for the last fortnight.

Teachers' Council Report Ready.

The committee has practically completed its report, but on the advice of P. Shelly O'Ryan has decided not to send it in until the Post report is out of the way. Then eleven votes will be drummed up, if possible, for its passage.

The proposed innovation will establish the teachers as the third factor in the school control. Their representatives will hold regular meetings, with "freedom of speech," and their recommendations will be printed as part of the regular proceedings of the board of education.

The committee is composed of Dr. De Bey, Mrs. Blaine, O'Ryan, Post, and Sonsteby.

ROBBER SHOT BY POLICEMAN.

Two Men Hold Up Pedestrian and Engage in Shooting Affray—Both Make Escape.

Two men who had robbed Adam Lukoszewski, 181 West North avenue, of a watch and $2 last night in North avenue, near Fleetwood street, escaped after one of them had been wounded by a bullet fired by Policeman Frank Warnecke.

The men fired at the policeman when aware they were being pursued, but missed.

E. Thomas, colored, was arrested after he had, it is said, robbed the home of Mrs. J. McMahon, 3746 Rhodes avenue, yesterday afternoon.

GIRL IS ILL; TWO MEN HELD

IDA M'CORMICK VICTIM OF ALLEGED CRIMINAL OPERATION.

Armond Holland, Her Sweetheart, and Dr. Wilbur E. Johnson Are Arrested in Connection with Crime, and Warrant Is Issued for Dr. Charles Pfeiffer, Charged with Performing Illegal Act—Girl Makes Statement to Police in Hospital.

In a critical condition as the result of an alleged criminal operation, Ida McCormick, 16 years of age, a daughter of Elmer McCormick, druggist, 433 Diversey boulevard, is lying in the German-American hospital.

Armand Holland, 19 years old, 490 Dickens avenue, who admits being responsible for the girl's condition, is under arrest at the Sheffield avenue station.

Dr. Wilbur V. Johnson, 74 Fullerton avenue, who is charged by the girl with assisting Dr. Charles Pfeiffer in performing the operation, was arrested early in the afternoon and will be held pending the outcome of the girl's illness.

Dr. Pfeiffer, who has offices at Sangamon and West Madison streets, is charged with performing the operation, and a warrant is out for his arrest, but the police were unable to find him last night.

Girl Makes Disclosure to Police.

When the police were informed by the hospital authorities of the nature of the girl's illness they secured a statement from her in which she charged Dr. Pfeiffer with having performed the operation. The girl was prevailed upon to make the statement only when told that her condition was critical.

Warrants were issued and detectives detailed to arrest the three men as soon as the police learned the girl's story, and within an hour Holland and Dr. Johnson were under arrest.

Says He Wanted to Marry Her.

When questioned at the station, Holland admitted being responsible for the girl's condition and told the police officer that when he first learned of her illness he made her a proposal of marriage, but the parents of the girl, Holland said, objected.

Dr. Johnson, when questioned, asserted to the police that he did not take part in performing the operation, but said he furnished the chloroform used by Dr. Pfeiffer.

HOTEL PROPRIETOR IS KILLED; GUEST COWED; HOLDUPS TAKEN

Drunken Pair Shoot Down Boniface Behind Desk in Kansas City, Kas.—Policemen in Running Fire.

Kansas City, Mo., Nov. 25.—In an attempt this evening to hold up and rob J. Frank Emery, proprietor of the Kentucky house, a second rate hotel in Kansas City, Kas., Emery was shot and killed and a negro porter was slightly wounded. Charles Rumble, aged 23, an iron molder from Independence, Mo., one of the would-be robbers, was slightly injured by policemen, who pursued him down Minnesota avenue, the principal thoroughfare, and captured him and Sam Hutton, a negro, who aided Rumble.

Rumble and Hutton were intoxicated. They entered the Kentucky house, and, walking over to the desk, told Emery, who was alone in the lobby, to hand over his money. Emery told them to get out.

The men staggered from the desk. When they reached the door Rumble braced himself against the negro, and with a shaky hand fired two shots at the hotel proprietor.

At this point a guest poked his head out of the door of his room twenty feet from the office. Quick as a flash Rumble fired two shots in his direction. The guest retreated to his room, and Rumble and Hutton fled.

Guests rushed into the lobby and found Emery dead across the hotel register. A bullet had pierced Emery's chest just below the heart, causing almost instant death.

The police station is immediately across the street from the hotel. Rumble and Hutton were seen by policemen, who gave chase, firing as they ran. The pair soon were landed in jail.

Michigan Central Suburban Stations.

Commencing Nov. 24, all trains of the Michigan Central will discontinue stopping at 22d street and 39th street, and will stop regularly at 51st street, 43d street, 53d street (Hyde Park), and 63d street (Woodlawn).

CARUSO TO FACE PUBLIC.

TENOR EAGER TO SING WEDNESDAY—CONRIED SAYS HE WILL.

His Appearance with Mme. Sembrich in "La Boheme" Certain Unless Unforeseen Illness Prevents—Friends Do Not Fear Outburst of Disapproval—Monkey Convicted Singer Made Famous Dies Suddenly in Zoo—Keepers Suspect He Was Poisoned.

New York, Nov. 25.—[Special.]—It was announced with Herr Conried's authority today that Enrico Caruso would sing in "La Boheme" Wednesday evening unless an unforeseen illness prevented. Caruso himself, it was said, was disposed to fill his engagement and was unaware of a reason why he should not. He is billed to sing Rudolfo in the opera to Mme. Sembrich's Mimi.

Mr. Conried and Caruso's friends believe if he appears he will receive an ovation. The tenor's friends are planning to turn out in force, and as for the regular subscription operagoers, it is declared there is strong doubt among them as to the justice of Caruso's conviction for molesting women in the Central park monkey house.

If there is any unfavorable demonstration Wednesday night over the appearance of Caruso Herr Conried's friends say it will come from enemies the manager has made. What is feared most is some sort of interruption from members of the chorus singers' union and others in sympathy with the union, who may take this opportunity to even up old scores with the impresario.

Some of Caruso's friends are of the opinion he ought not to appear on the stage again until a higher court has heard his case, but most of them have advised him to ignore Magistrate Baker's decision in his professional work, and he is inclined to follow that course.

Friends Fear for His Voice.

The friends who urge the tenor not to appear Wednesday night are more solicitious about his voice than anything else. They think that his singing under the nervous strain of the next two weeks cannot but result in injury to his voice. Caruso's next scheduled appearance after "La Boheme" is in the rôle of Alfredo in "La Traviata" Saturday afternoon.

Caruso called at the offices of the Metropolitan opera house this morning to get his mail, and spent a good part of the day outdoors. His friends say he naturally is depressed, but is taking the situation much more calmly than they expected, as he has the utmost confidence that Magistrate Baker's decision will be reversed. Caruso's counsel will appear in the general sessions tomorrow morning to ask for an order granting an appeal, and to pay his fine of $10, under protest.

Caruso intends to leave the Savoy hotel and take up quarters in an apartment or house.

Monkey He Made Famous Dies.

Knocko, the monkey, before whose cage in Central park Caruso was standing when arrested, died today. There is a suspicion among the keepers that his death was brought about by some one of the visitors, thousands of whom have flocked about his cage since the singer's arrest. Knocko always was greedy for food and trusted his human friends implicitly. He was likely to swallow anything he could get into his mouth.

The monkey once served as mascot for an engine house on the west side, and he would often jump upon the back of the engine driver and ride to fires. Complaints came from residents in the neighborhood that Knocko played the part of "Peeping Tom" at bedroom windows. The complaints became so numerous that the foreman of the company took the monkey to Central park and left him there.

Tenor Bonci Denies Elopement Story.

Alessandro Bonci, chief tenor of the Manhattan Opera House company, the rival of the Metropolitan, today declared to be false a story of his post-marital "elopement," cabled from Milan and published today. He declared that the story was inspired by friends of Enrico Caruso in an effort to divert public attention.

The story was to the effect that Bonci had betrayed the hospitality of one of the first families in Florence and eloped with a young girl, although he is married and has two children, and afterwards abandoned the girl.

"That is a truly sensational story," said Bonci today in his rooms at Hotel Astor, "but it is not true. I had known the girl about two years. She fell madly in love with me. If there was an elopement, she eloped with me. I did not carry her away. She followed me from place to place. I was sorry, but what could I do? It was scandal, if you please, but not of my making."

FATHER OF MRS. DELANEY PUTS GUILT ON DAUGHTER.

Charles Brown Says There Is no Doubt That Woman Shot Husband After Trouble.

Charles E. Brown, father of Mrs. J. H. Delaney, who killed her husband and herself at 494 La Salle avenue, arrived in Chicago late last night and registered at the Palmer house.

"There is no question that Delaney was shot down," said Mr. Brown, "and that his wife then turned the weapon on herself. Although both had often visited me in Texas, I never knew of any differences between them. Both seemed happy, but Delaney often told me he was at a loss to know just how to make ends meet because of his wife's extravagances.

"The bodies will be buried in Chicago tomorrow. They will not be taken out of the city."

Inspector Revere learned that Delaney and his wife were members of a party in a Clark street restaurant a few hours before the La Salle avenue tragedy. He believes that if a woman with whom Delaney was then talking would make herself known much would be revealed about the mystery.

"The woman in blue," who has excited a good deal of interest in connection with the tragedy, was found during the day.

Her story goes to show that Mrs. Delaney was not in the habit of leaving the boarding house every afternoon in company with two other women and three men, but that the neighbors who circulated the stories made a mistake in identity.

"The woman in blue," who does not care to be known, resides at the house where the Delaneys boarded on La Salle avenue.

"There is another woman in the house who bears a strange resemblance to Mrs. Delaney," she said, "and it is this woman who left the house at 8 o'clock every afternoon with the other girls. The three went to a restaurant, where they usually met some young men they knew, and sometimes the party went downtown. It was not Mrs. Delaney who was seen drinking champagne in Rector's in company with a man wearing many diamonds, but her double."

Cornore's Physician Lewis announced that in no way could the wounds have been inflicted except by the woman in both cases.

"The wound on the woman's left temple was a slight one," he said. "It might have been caused by a fall forward and striking on the bed or table when she shot herself."

WILL TESTIFY AT THAW TRIAL.

Mrs. Charles J. Holman, Mother of Evelyn Nesbit Thaw, Declared to Have Changed Her Mind.

Pittsburg, Pa., Nov. 25.—[Special.]—That Mrs. Charles J. Holman, mother of Evelyn Nesbit Thaw, is preparing to go to New York as a witness in the trial of her son-in-law for the murder of Stanford White was asserted today by her friends. After the shooting Mrs. Holman said under no circumstances would she testify, but it is believed she has changed her mind. Whether Mrs. Holman will be a witness for the prosecution or defense is not known.

NEWS PURELY PERSONAL.

VICE PRESIDENT FAIRBANKS and wife left Jacksonville, Fla., where they have been the guests of Senator and Mrs. Taliaferro, for Washington.

NICHOLAS LONGWORTH and his wife spent Sunday at Beverly, Mass.

REORGANIZE ZION, THREAT OF VOLIVA

Wrath of Overseer Stirred by Opposition to His Wishes to Rule for Life.

GIVES FAITHFUL A WEEK.

Clause Added to Laws by Leader to Be Accepted or Rejected at Meeting Next Sunday.

Unless Wilbur Glenn Voliva is recognized as general overseer of the Zion church for life he will abandon the present unsettled affairs of the Zionites to their fate and reorganize the church.

Voliva made this threat at the conclusion of an exciting meeting held in the tabernacle at Zion City yesterday afternoon. Developments of spectacular sort followed each other rapidly throughout the session.

The general overseer at the conclusion of the routine of the meeting presented his new plans for the government of Zion. They were not quite the same as when presented to the Chicago Zionites last Thursday evening, and the clause had been added by Voliva, which read as follows:

Zion is a theocracy. This means God selects a leader who serves for life, and that through him God selects his successor. This leader of Zion shall be known as general overseer.

Opposed by Barnes.

Chief Councilor Barnes of Zion immediately arose in protest against this. He said the clause was not in the plans he had voted for and that it violated an express agreement in writing made during the caucus of Aug. 15, at which Voliva was selected. At that time, he said, Daniel Bryant, overseer of Africa, withdrew his candidacy for the leadership of Zion under an agreement that Voliva should be elected only to serve until Aug. 15, 1907, when a new overseer should be appointed by a conference of representatives from all over the world.

Animated discussion followed, lasting for two hours, in which Voliva took an active part.

"I will not admit," he said, "that I am overseer by virtue of election, nor will I admit that there is another man in Zion who could fill the place. Every hand raised against me will go down in destruction, and no petty coterie of jealous plotters can oust me."

Would Form New Church.

Then he threatened to leave and reorganize the church.

"If I have to reorganize the church I would rather do it now than six months hence," he declared.

When further opposition to the clause was manifested he held up the document in a dramatic attitude and exclaimed heatedly:

"If this is going to stir up such dissatisfaction and rebellion, I will tear it to shreds and trample it under foot!"

"No, no! Don't do that," were the cries from the audience, and Voliva relented.

He announced that he would give his followers until next Sunday to accept the clause, and that the matter would be decided at a meeting in the tabernacle next Sunday afternoon.

Voliva also stated during the meeting that Overseer William H. Piper of Chicago will be expelled by him unless he promptly "comes to time."

Dowie Hurls Defiance.

John Alexander Dowie, the deposed "first apostle," hurled defiance at Voliva in an "apostolic" letter read in Handel hall in the afternoon before 200 of the "faithful." Deacon O. L. Sprecher conducted the meeting.

In the letter, which was dated at Shiloh house, Nov. 23, 1906, Dowie declared: "I am still the first apostle of the Christian Catholic Apostolic church in Zion.

"The condition of my health," he said, "is in the hearts of my loyal people all over the world. I am now enjoying better health than I have for a long time, and I feel that I shall live for many years to come.

"I still stand as the first apostle of the church, and in my office I now can see the necessity of living for many years in order to bring order out of chaos.

Calls Voliva Traitor.

"The conspiracy of last April, led by the traitor, Wilbur Glenn Voliva, has now lost its power until now but a few followers of this wicked man remain. I receive letters daily from repentant sinners who declare themselves sorry for ever having been blinded by the traitor.

"No less than thirteen deaths in one week occurred among the traitors.

"I shall not leave Zion until all departments have been placed on a sound basis. Then I shall go to Mexico to take up the work God has laid out for me there."

"JOHN DOE" CONVICT RELEASED

Man of Mystery Who Claimed He Was German Nobleman Freed at Leavenworth, Kas.

Leavenworth, Kas., Nov. 25.—[Special.]—"John Doe," a convict whose past is a mystery, was released from the Kansas penitentiary yesterday. Doe never would tell his name. He said he was a German nobleman. While in prison he addressed a number of letters to Queen Wilhelmina and to Emperor William. None of them was forwarded. "Doe" was brought to the penitentiary from Atchison county to serve a seven year term for larceny.

"No Coffee"

Family Doctor Tells FACTS.

READ BELOW.

Coffee slavery is not much different from alcohol or any other drug. But many people don't realize that coffee contains a poisonous, habit-forming drug—caffeine.

They get into the habit of using coffee, and no wonder, when some writers for respectable magazines and papers speak of coffee as "harmless."

Of course it does not paralyze one in a short time like alcohol, or put one to sleep like morphine, but it slowly acts on the heart, kidneys and nerves, and soon forms a drug-habit, just the same, and one that is the cause of many overlooked ailments.

"I wish to state for the benefit of other coffee slaves," writes a Vermont young lady, "What Postum Food Coffee has done for me.

"Up to a year ago I thought I could not eat my breakfast if I did not have at least two cups of coffee, and sometimes during the day, if very tired, I would have another cup.

"I was annoyed with indigestion, heart trouble, bad feeling in my head, and sleeplessness. Our family doctor, whom I consulted, asked me if I drank coffee. I said I did and could not get along without it.

"He told me it was the direct cause of my ailments, and advised me to drink Postum. I had no faith in it, but finally tried it. The first cup was not boiled long enough and was distasteful, and I vowed I would not drink any more.

"But after a neighbor told me to cook it longer I found Postum was much superior in flavor to my coffee. I am no longer nervous, my stomach troubles have ceased, my heart action is fine, and from 105 pounds weight when I began Postum, I now weigh 128 pounds. I give all the credit to Postum as I did not change my other diet in any way." Name given by Postum Co., Battle Creek, Mich. Read the little book, "The Road to Wellville," in pkgs. "There's a reason."

Postum is served in the cafés of the prominent dry goods houses on State street.

The Abel & Bach Shop

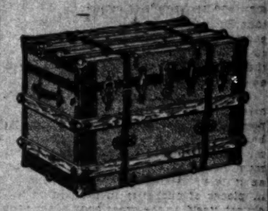

There is a lesson to be learned by visiting the Abel & Bach Shop, and the lesson is simply this:

Whether you are buying traveling equipment for an occasional trip, or for the hard wear and tear of steady travel, you should buy the dependable kind, the kind trade-marked and guaranteed by the maker. Every article for sale here is manufactured and guaranteed by us, the makers.

Matinee Purse, made of frog-skin, mounted on black powder grain seal.

Every woman in Chicago who is interested in beautiful leather goods should see our exhibition of purses, hand bags, matinee, shopping and auto bags. We have them made of every possible kind of leather, of every size and style and at the price you want to pay.

Republic Building

State and Adams Street

Entrance 46-48 Adams Street

ABC

Maurice L. Rothschild

S. W. Cor. Jackson and State.

Comprehensive High Grade Underwear Stocks

First Floor.

Medicot Morgan Silk Plaited Underwear, delicate tints of blue, flesh and white, standard $1.00 quality..... **$1.25**

$2.50 Silk Stripe Underwear—pure Australian lamb's wool, form fitting, special.. **$1.75**

Swiss Ribbed Merino Union Suits. Colors of blue, white & natural. Regular & stout sizes, **$3.50**

Silk and Wool Swiss Ribbed Union Suits, exceptional value, **$5.**

Pure Silk Union Suits, Swiss ribbed, body fit, heavy weight, blue and flesh colors, **$10.**

New Steinway Pianos $500.00

TERMS: $25 cash; balance on easy monthly payments.

Bargains in used Steinways; $25 cash and $10 monthly.

LYON & HEALY

Wabash and Adams

Finest Baby, Mother and Invalid Food

ASK YOUR PHYSICIAN.

Robinson's Patent Barley

ROBINSON'S PATENT GROATS

AT ALL DRUGGISTS

Packed only in One Pound and Half Pound Tins.

IMPORTED BY

JAMES P. SMITH & COMPANY

New York and Chicago

Always Remember the Full Name **Laxative Bromo Quinine**

Cures a Cold in One Day, Grip in 2 Days

E. W. Grove on every box. 25c

ADVERTISE IN THE TRIBUNE.

RAILROADS RUSH TO REDUCE RATES

80 Per Cent of New Freight Schedules Give Shipper Some Concession.

STOCKMEN COMPLAINING.

Western Growers Again Demand Lowering of Charges to Feeding Grounds.

Washington, D. C., Nov. 25.—[Special.]—The new railroad rate law, passed at the last session of congress, has had a wholesome effect in the direction of reducing charges for the transportation of commodities in interstate commerce.

Since the new law became effective on Aug. 28 schedules to the number of 133,002, both passenger and freight, have been filed with the interstate commerce commission. Of the total, 61,000 schedules relate to freight traffic, embracing hundreds of thousands of single rates. It was said authoritatively that 80 per cent and probably 85 per cent of rates made since Aug. 28 were reductions of previous charges.

In nearly every instance where application has been made for permission to change a rate on less than thirty days' notice, a desire to reduce freight charges prompted the railroads to make such application.

Commission Soon to Hear Charges.

Early next month the commission will begin hearings on complaints of shippers which involve allegations of unjust charges and discriminations against individuals or communities.

The commission up to this time has been engaged largely in the work of preparing rules and regulations in an effort to educate shippers and carriers alike as to the meaning of the various provisions of the law, or what will be expected of them under the law.

From present indications it probably will be several months before the rate law is put to a test by judicial procedure in the courts and the country really knows whether the commission, under the federal constitution, can exercise rate making power.

The commission has been accused of proceeding with a view to putting a decision on this issue, but under an order just made it will begin hearings soon in a case involving this mooted question. This is a complaint by the Texas Cattle Raisers' association against nearly every railroad in the west, in which it is charged that excessive rates are exacted in the transportation of stock from ranges to northern feeding grounds, and from feeding grounds to packing centers.

Rates in this case were subjected to a review by the commission a year or so ago, and a decision handed down that the rates complained of were unjust and unreasonable. The case was reopened under the new law, which gives the commission powers it did not possess under the old law.

Railroads Aim at Supreme Court.

It is asserted by men here who know that, if the case goes against the railroads, it will result in sending to the United States Supreme court the question as to whether congress has power to confer upon a governmental body authority to determine what are just and reasonable rates.

Great progress has been made by Prof. Henry C. Adams, statistician of the commission, in the work of devising a system of uniform bookkeeping, blank forms, classification of accounts, methods of making reports, etc., as is required of railroads under the law. He has sought the advice of railroad accountants in this matter. Indications are that an accounting system will be evolved satisfactory to both government and carriers.

ROOSEVELT DUE HOME TODAY.

Sends Wireless Message Requesting Mayflower Meet the Louisiana Shortly After Noon.

Norfolk, Va., Nov. 25.—The Norfolk navy yard tonight received a wireless communication from the battleship Louisiana, conveying President Roosevelt from Panama, requesting that the Mayflower meet the Louisiana at 1 o'clock tomorrow afternoon off Piney point in Chesapeake bay.

The Mayflower will leave Hampton roads early tomorrow morning for the meeting place.

At 8 o'clock tonight the Louisiana was 200 miles southeast of Cape Henry.

ILLINOIS CENTRAL R. R.

Change in South Side Through Train Stations.

Effective Saturday, Nov. 24, 1906, all through trains, except fast mail train No. 5, will make regular stops in both directions at Thirty-first and Forty-third street stations instead of at Twenty-second and Thirty-ninth streets.

Types of
Cowan Hand Made Furniture

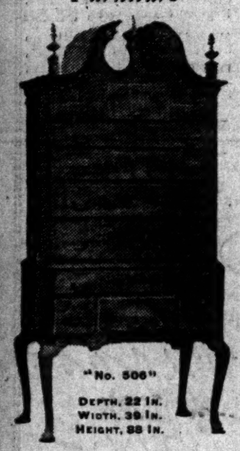

English Colonial Highboy

A type of the early eighteenth century. Reproduced in solid mahogany from the original in the rooms of the Concord Historical Society. Front in Crotch mahogany. Eleven drawers.

Price, $190

We show a Dutch Colonial type in the same wood and finish, 69 inches in height, at the same price.

Cowan reproductions of historic or otherwise meritorious pieces are BETTER FURNITURE than the originals. They must be seen to be appreciated.

For Christmas
Fine Furniture is the Ideal Gift.

W. K. Cowan & Co.

Manufacturers : Importers : Retailers
Furniture : Decorations : Art Objects

203 - Michigan Boulevard - 207
Chicago

SUBSCRIBE FOR THE TRIBUNE.

MANY BIG TASKS AWAIT ROOSEVELT

(Continued from first page.)

officers present when the trouble occurred—Maj. Penrose, Capt. E. A. Macklin, who was officer of the day at the time of the disturbance; Capt. Samuel P. Lyon, Lieut. Harry S. Grier, and Lieut. Lawrason.

It is becoming evident to officials of the war department that an acute situation is developing in the island of Cuba. Disgruntled Cubans are again taking to the woods and committing depredations. The latest native to take this course is Gen. Rius of the moderate party, who recently was removed from the office of chief of police at Cienfuegos.

Fear Magoon Is Overconfident.

Although Gov. Magoon professes to attach no importance to this incident, officials here do not share his confidence. In the aggregate a considerable number of Cubans have reembarked on a course which has led them into conflict with the rural guards, who for the moment are faithful and are carrying out vigorously the orders of the American government.

No question exists now of holding elections next month. Unless conditions change materially, they will not take place next summer.

Secretary Root is doing everything in his power to aid the war department in restoring tranquillity in Cuba in order that this government may respect his declaration to South Americans that the United States does not seek a foot of Latin-American soil. But with Cubans ready to precipitate chaos, South America can hardly expect the great republic of the north to invite European intervention by evacuating the island.

Japanese Matter Big Worry.

The Japanese question is proving a more troublesome one than the administration had anticipated. Secretary Metcalf has completed a report of his mission to California and will submit it to President Roosevelt on Tuesday. The secretary declines to make public the views he has expressed, but it is known that what he says is not likely to give any great amount of satisfaction to Japan.

At the same time the secretary is in full sympathy with the president's desire to have the people of California and every other part of the union observe the provisions of the treaties in force. It is a question, though, whether the Japanese are entitled to the privilege of attendance at white schools which they seek, as the favorite nation clause is not construed as applying to anything other than commerce and navigation.

The president had a telegraphic summary of Secretary Metcalf's views for use in the preparation of his message before he started for Panama, but the question by no means is settled and further diplomatic discussion will occur. Metcalf's report consequently will be of great assistance to Secretary Root.

Japan is not likely to forego easily the opportunity the San Francisco school question affords to demonstrate to the yellow race its purpose to champion its equality with the white race.

Our Warships to Be Best.

Secretary Bonaparte will submit to President Roosevelt the recommendations of the boards of personnel and new battleships, which were presented to him by Assistant Secretary Newberry, who was chairman of both boards. THE TRIBUNE already has forcasted the report of the personnel board.

The report on the plans of the proposed battleships is a most comprehensive document. If it be adopted there is no doubt it will insure for the United States possession of a battleship or battleships which will not have a superior. Each vessel is to have a displacement of 20,000 tons to provide it with a speed greater than that of the Dreadnought, and to have an armament heavier than that of the British battleship.

It is hoped by the navy department that congress will not authorize only one of these vessels. This would make it for all practical purposes a sister ship of the less powerful vessels now in service, as it would have to fight with them and all its advantages of speed, etc., would be lost to a large extent.

But if three or four battleships of this type were constructed the country would possess a homogeneous squadron which would make a magnificent argument for peace.

Newfoundland May Cause Trouble.

Some weeks ago Secretary Root arranged a modus vivendi with the British government in the expectation that it would adjust temporarily the dispute in connection with the Newfoundland fisheries.

Newfoundland is deeply annoyed at the action of the British government and has taken steps to overthrow the modus. The United States has expressed to the British government the hope that nothing Newfoundland will do will cause Americans to resist the action of the colonial authorities. The tone of the American representation was courteous, but firm.

Great Britain is in an awkward position, as it does not want to offend either its colony or the United States.

The dispute contains germs of an ugly character, but there is no doubt the president will approve the pacific policy Secretary Root has followed.

From the above résumé of the work awaiting President Roosevelt, it does not look as if he will be able to enjoy a holiday on Thanksgiving day.

NEGROES APPEAL TO PRESIDENT

Washington Massmeeting Adopts Resolutions Which Will Be Presented on Tuesday.

Washington, D. C., Nov. 25.—[Special.]—The support given the president in his action on the Brownsville affair was offset this evening in Washington by a massmeeting of negroes, who adopted resolutions pleading with the president to rescind his order. The meeting was held in the Cosmopolitan Baptist church and was heavily attended. The resolution was unanimously adopted by a standing vote after four speeches.

As a result of the meeting the president on Tuesday will be called on by a committee of seventeen prominent colored men from various places, every one of them the pastor of some flock. This committee, which was selected at the meeting tonight, will present the resolutions.

The resolution covers the dismissal of the three companies of colored soldiers. The opinion is expressed that the whole affair was most unjust.

IMPERSONATE DR. LORENZ; CHEAT MICHIGAN FARMERS.

Two "Smooth" Chicagoans Work New Bunko Game—Refuse Pay, but Accept Gift to Hospital.

Muskegon, Mich., Nov. 25.—[Special.]—Representing themselves as Dr. Lorenz and companion of Vienna, two "smooth" strangers from Chicago, who, when arrested, gave their names as Thomas Morris and B. Crosby, have been working a new swindling game in western Michigan.

The pair yesterday appeared at the home of Casper Schneider, near Manistee, and told Mrs. Schneider, who is ill, that they had arrived on a special train bearing Gov. Warner of Michigan, and that political friends of Mr. Schneider's had asked them to attend her.

Mrs. Schneider underwent a fake treatment and the "doctors," after refusing pay, allowed Schneider to place $40 in a grip that already contained money, which they said was to be sent to a hospital.

The couple were arrested last night, but were freed later, because the sheriff could not find any law to hold them.

The Best Place for Xmas Purchases

is our store. We sell Diamonds and high grade Watches and arrange terms of payment to suit. Loftis Bros. & Co., 2d floor, 92 to 98 State-st.

TAFT AS CHOICE OF ROOSEVELT?

Ohio Republican Leaders to Sound the President on 1908 Candidate.

WILL TAKE ACTION SOON.

Think Foraker Would Be Willing to Forego Honors if Hint Is Given.

Washington, D. C., Nov. 25.—[Special.]—There is good reason to believe President Roosevelt will be sounded during the next week or so by Ohio politicians in an effort to learn whether he favors William H. Taft, secretary of war, for selection as the standard bearer of the republican party in the next national campaign.

For many weeks the report has been in circulation in Washington that Mr. Taft is Mr. Roosevelt's choice for the presidential nomination in 1908. Out in Ohio there is a lively faction that is opposed to further advancement for Senator Joseph Benson Foraker, who is identified with the wing of the party that has control of the organization. It has been reported for a long time and accepted as gospel by a good many political observers that if Mr. Foraker wants the Ohio delegation to the republican convention he can have it.

However, according to advices received here, the idea is spreading in Ohio that Mr. Foraker is not in the running, and if the state is to land the presidential nomination it must tie up to Mr. Taft. Friends of the latter, such as Representatives Burton and Southard and Harry Daugherty, who stand high with the party in Ohio, are among those who believe that if an expression can be obtained from the president favorable to Mr. Taft Mr. Foraker will stand aside. They figure that if the president lets it be known that he would like to see his secretary of war succeed him in the White house state pride in Ohio will force Mr. Foraker to sacrifice himself for Mr. Taft.

ROWE BROS.

We invite all who are looking for Diamonds to allow us to show them our goods and quote our prices.

28 WASHINGTON STREET
BET. STATE & WABASH.

Bishop's Christmas Furs.

We solicit an early consideration of your Holiday Fur Gifts, as our stock is now replete with dependable, popular-priced merchandise, which will appeal to the most careful buyers. Purchases will, when desired, be held free for later delivery.

We wish to call special attention to our complete line of

Ermine,
Baum Marten,
Japanese Marten,
Natural and Blended Mink,

Natural and Blended Hudson Bay Sable,
Russian Sable,
Natural and Sable Squirrel,

Black and Blue Lynx, and Japanese Mink Neck Pieces and Muffs; also Children's Furs.

A complete line of Otter, Persian Lamb, Mink, Seal, Karakul, Pony, Squirrel and Near-Seal Jackets. Satisfaction guaranteed.

CHICAGO'S LOWEST PRICES.
CHICAGO'S LARGEST LINES.
CHICAGO'S OLDEST HOUSE.

Bishop's Christmas Hats, Gloves and Umbrellas.

Hats	$3, $4, $5, $6	Kid Gloves	$1.50, $2, $2.50
Silk and Opera Hats	$6, $8	Fur Caps	$4.00 and up
Umbrellas	$1, $2, $3, $5		

Fur-Lined Overcoats, Mufflers and Cloth Caps at Popular Prices.

A. BISHOP & CO.

Established 1860. 156 State Street. Catalogue Free.

Thanksgiving Tableware

¶ This joyous event—celebrated as a national anniversary—is, indeed, appropriate in this year of plenty. Never, perhaps, has it seemed more so. Those who appreciate the significance of the day will look forward with pleasant anticipation to that crowning complement to its festivities, the Thanksgiving Dinner.

¶ In choosing table appointments for this occasion the exclusive character of our stocks will appeal to the discerning buyer—there is an individuality to our wares not found in the ordinary commercial products, and this same characteristic is a positive guarantee as to the practical worth of every article we sell.

¶ Fine Table China, Artistic Table Glassware, Turkey Platters, Fish Sets, Game Sets, Fruit Salad Bowls, Mushroom Plates with covers, Soup Plates, Oyster Plates, Flower Centers, Chrysanthemum Vases, Orchid Vases, Fine Carving Sets with shear steel blades and elaborately mounted stag handles.

¶ The undoubted honesty of our lines suggests the advantage of this great stock—a vast treasure store of superior tablewares, produced by makers who combine in their products artistic correctness of design with unusual practical value.

Burley & Company

Exclusive Chicago Agents for
Hawkes' Cut Glass—Libbey's Cut Glass
118 and 120 Wabash Avenue

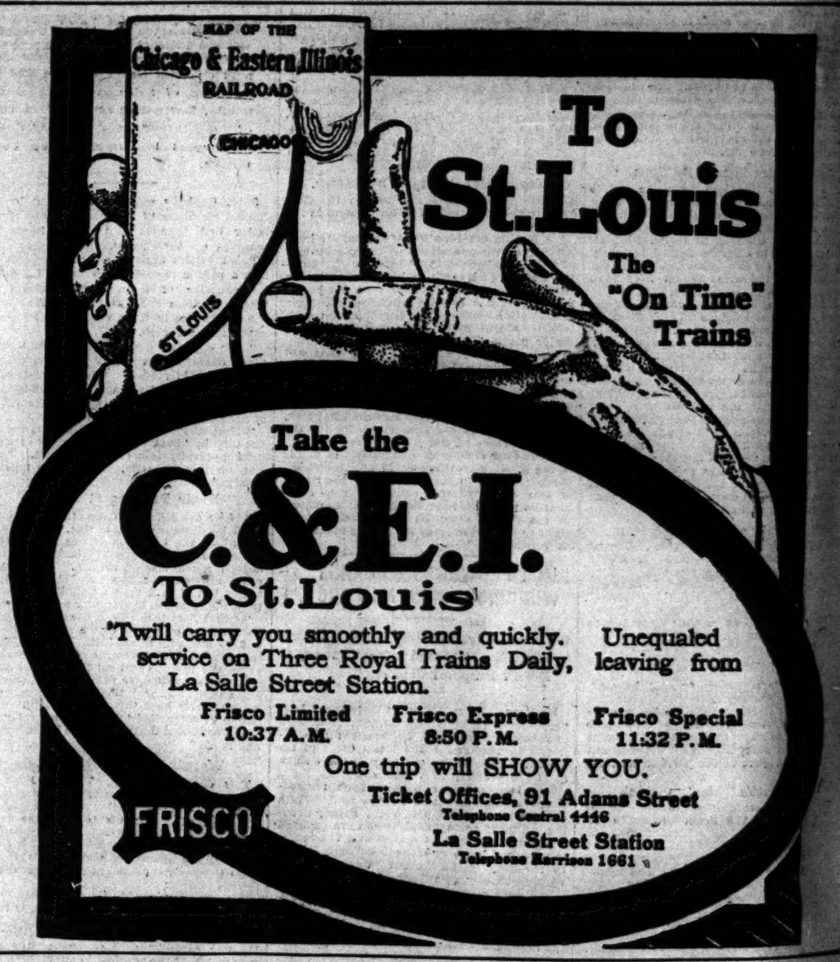

To St. Louis

The "On Time" Trains

Take the

C.&E.I.

To St. Louis

"Twill carry you smoothly and quickly. Unequaled service on Three Royal Trains Daily, leaving from La Salle Street Station.

Frisco Limited	Frisco Express	Frisco Special
10:37 A.M.	8:50 P.M.	11:32 P.M.

One trip will SHOW YOU.

Ticket Offices, 91 Adams Street
Telephone Central 4446
La Salle Street Station
Telephone Harrison 1661

RATES CUT IN TWO

SATURDAYS AND SUNDAYS

CHICAGO GREAT WESTERN RAILWAY
MAPLE LEAF ROUTE

ROUND TRIP RATES

St. Charles	$1.07	South Freeport	$3.21
Sycamore	1.70	Pearl City	3.60
DeKalb	1.70	Stockton	3.93
Stillman Valley	2.50	Elizabeth	4.31
Byron	2.63	North Hanover	4.41
German Valley	3.03		

Good returning following Monday.

SAME RATES TO CHICAGO FROM ABOVE STATIONS

For full information apply to
F. P. Lesler, General Agent Passenger Department, 103 Adams Street.

FOR the artist in oils we provide a special canvas, made for the best results.

Ask for Devoe Prepared Canvas; carefully coated with oils which absolutely prevent cracking.

A very large variety of sizes, weights and surfaces. Ask your dealer for Devoe art supplies. If he hasn't them call here.

Devoe & Raynolds Company,
176 Randolph Street,
Chicago.

SUBSCRIBE FOR THE TRIBUNE. ADVERTISE IN THE TRIBUNE.

SUBSCRIBE FOR THE TRIBUNE.

BANK IN NEW YO
VICTIM OF CLE

House in Which Morga Interested Said to Ha Lost Big Amount.

PANIC IN SUBWAY CR

Score of Persons Are In When Trains Collide; Safety Devices.

NEW YORK BUREAU CHICAGO TRI
New York, Nov.

It became known today that Bernard a young clerk in the Bank of Comm which J. P. M

Robs Bank in Which Morgan Is Interested.

largely interes been quietly on Friday a tained in the because of alle

falsifications. The arrest was the caus wented activity in the financial dist day, forty-two men, thirty regular and twelve expert accountants being in finding the amount of the alleged sh which may amount to many thous dollars.

Mann has been living fast of late a followed by officials of the bank un to hand over a forged check. When with the theft he confessed and subm going before a magistrate without an to the police, thus avoiding publicity.

In the absence of safety devices, are installed on the express tracks subway below Ninety-sixth street as an es- sential protection against collision, two trains crowded with passengers crashed together at the approach to the One H and Sixteenth street station, late th noon.

Trains in Way Coll Panic Foll

The panic which ensued was still ress when the police reserves from the arrived, fifteen minutes later. Two painfully injured and a score of pas suffering from minor cuts and brui shock were treated by the surgeons nearby hospital.

Only a single track is provided for and local trains in the Lenox avenue above Ninety-sixth street. The fus express train bound downtown blew a startling explosion as the train c It came to an abrupt stop and the ligh out. The passengers gazed out of t dows into semi-darkness. The loca was a little more than a minute be express. The motorman of the local the emergency brakes and ran ou motor box. Had he remained he wo been crushed. He shouted a warnin passengers, but the next moment t crashed into the express. Passeng hurled from their seats and trample the rush to escape. Those in the d coaches of the express made a dash doors, but the guards kept them close

Frederick Burnham, president of tual Reserve Life Insurance compa brother, Geor ham Jr., and D. Eldridge, vi ident of the c will be called tomorrow in

Insurance Men Will Go on Trial Today.

preme court. There are five indi against each for forgery and larceny are accused of having misappropria funds of the Mutual Reserve Life tion, which was the name of the Mu serve in 1901. It is charged that t the money to settle private claims false entries were made in the book company under their direction to co outlay.

One of the charges against the Burn that on Oct. 24, 1901, $7,500 was paid t neys for F. B. Armstrong, who was a policy holder of the Mutual. On th of the company it was represented ment on a contract between Armstr the company, when, as a matter of was in settlement of a suit brough Douglas Wells, vice president of t pany, against Frederick A. Burnha individual.

In connection with this there is a charge that on the same date $1 entered on the books as payment f services, when in reality the money w turned over to Wells to reimburse him penses incurred in bringing the suit.

The Shuberts have fallen victim Brander Matthews simplified spellin tion, and the press agent announces that the names of all Shubert productions are to be "Brandermatthewised." The "The Blue Moon" will hereafter figure in vertisement as "The Blu Moon," F stach's play, "The Eastman Case," come "The Esteman Case," and "T and the Girl" is to be transform "The Uri and the Gerl." The pres says there is some doubt about "d'Arc," but expects the lady will b as "Jan Dak."

Shuberts to "Jeanne d' "Jan Da

J. J. Hannahan, grand chief of the brood of Locomotive Firemen, left today for his Peoria, Ill., t which he int do having be pleted. Bef went away

Hannahan Says Strike Danger Is Over.

"While there are to be other con between the committees of firemen

Mars
Toy Anima Great

The great Toy All the animals upon —Elephants, Monke different sizes—some pets—dogs and cats their special favorite

Cats, 10c, 25c, 50c, 75c, 95
Cows, 15c, 25c, 50c, 95c to
Horses, 15c, 25c, 50c, 75c to
Sheep, 15c, 25c, 50c, 75c to
Dogs, 10c, 15c, 25c, 35c to

BANK IN NEW YORK VICTIM OF CLERK.

House in Which Morgan Is Interested Said to Have Lost Big Amount.

PANIC IN SUBWAY CRASH.

Score of Persons Are Injured When Trains Collide; No Safety Devices.

NEW YORK BUREAU CHICAGO TRIBUNE.
New York, Nov. 25.

It became known today that Bernard Mann, a young clerk in the Bank of Commerce, in which J. P. Morgan is largely interested, had been quietly arrested on Friday and detained in the Tombs because of alleged defalcations. The arrest was the cause of unwonted activity in the financial district today, forty-two men, thirty regular clerks and twelve expert accountants being engaged in finding the amount of the alleged shortage, which may amount to many thousands of dollars.

Bank in Which Morgan Is Interested.

Mann has been living fast of late and was followed by officials of the bank until seen to hand over a forged check. When charged with the theft he confessed and submitted to going before a magistrate without an appeal to the police, thus avoiding publicity.

—•—

In the absence of safety devices, such as are installed on the express tracks of the subway below Ninety-sixth street as an essential protection against collision, two trains crowded with passengers crashed together at the approach to the One Hundred and Sixteenth street station, late this afternoon.

Trains in Subway Collide; Panic Follows.

The panic which ensued was still in progress when the police reserves from the station arrived, fifteen minutes later. Two women painfully injured and a score of passengers suffering from minor cuts and bruises and shock were treated by the surgeons from a nearby hospital.

Only a single track is provided for express and local trains in the Lenox avenue division above Ninety-sixth street. The fuse of an express train bound downtown blew out with a startling explosion as the train drew in. It came to an abrupt stop and the lights went out. The passengers gazed out of the windows into semi-darkness. The local train was a little more than a minute behind the express. The motorman of the local applied the emergency brakes and ran out of the motor box. Had he remained he would have been crushed. He shouted a warning to the passengers, but the next moment the local crashed into the express. Passengers were hurled from their seats and trampled upon in the rush to escape. Those in the darkened coaches of the express made a dash for the doors, but the guards kept them closed.

—•—

Frederick Burnham, president of the Mutual Reserve Life Insurance company; his brother, George Burnham Jr., and George D. Eldridge, vice president of the company, will be called to trial tomorrow in the Supreme court. There are five indictments against each for forgery and larceny. They are accused of having misappropriated the funds of the Mutual Reserve Life association, which was the name of the Mutual Reserve in 1901. It is charged that they took the money to settle private claims and that false entries were made in the books of the company under their direction to cover the outlay.

Insurance Men Will Go on Trial Today.

One of the charges against the Burnhams is that on Oct. 24, 1901, $7,500 was paid to attorneys for F. B. Armstrong, who was agent and policy holder of the Mutual. On the books of the company it was represented as payment on a contract between Armstrong and the company, when, as a matter of fact, it was in settlement of a suit brought by J. Douglas Wells, vice president of the company, against Frederick A. Burnham as an individual.

In connection with this there is a forgery charge that on the same date $1,500 was entered on the books as payment for legal services, when in reality the money was to be turned over to Wells to reimburse him for expenses incurred in bringing the suit.

—•—

The Shuberts have fallen victims to the Brander Matthews simplified spelling contagion, and the press agent announces that the names of all Shubert productions are to be "Brandermatthewized." "The Blue Moon" will hereafter figure in the advertisement as "The Blu Moon," Paul Willstach's play, "The Eastman Case," is to become "The Esteman Case," and "The Earl and the Girl" is to be transformed into "The Url and the Gerl." The press agent says there is some doubt about "Jeanne d'Arc," but expects the lady will be known as "Jan Dak."

Shuberts to Make "Jeanne d'Arc" "Jan Dak."

—•—

J. J. Hannahan, grand chief of the Brotherhood of Locomotive Firemen, left the city today for his home in Peoria, Ill., the work which he intended to do having been completed. Before he went away he said: "While there are to be other conferences between the committees of firemen on the different roads and the officials of the roads, there is nothing left that demands my presence here. The Erie firemen have come to a settlement with the Erie railroad, which is satisfactory, and so have the New York Central firemen. Everything is going smoothly and I see no sign of trouble anywhere."

Hannahan Says Strike Danger Is Over.

—•—

Dr. Charles F. Aker, pastor of the Pembroke Baptist church, Liverpool, England, who recently received a call to become pastor of the Fifth Avenue Baptist church of this city, in addressing that congregation today, said:

To Become American's Greatest Desire.

"In asking me to become your pastor you have bestowed upon me the greatest honor I could ever hope to attain. When you invite me to become one of you, to take up the great work of this great church, you give me the opportunity to accomplish the desire of my life, to become an American citizen, to be an American.

"I have loved this country since I have been a child. I have studied its ways and its people; I have been an American born on the wrong side. Your call places within my grasp the realization of all my dreams and even more, for you invite me to become the head of one of the greatest and most influential churches of this country.

"I am confronted with a problem to which I must give much thought. Before I can say to you that I accept your call I must return to my home to consult those to whom I feel I belong, who have worked by my side for sixteen years, and who are a great part of my existence."

—•—

Frank V. Vanree was held in $1,000 bail today in connection with a robbery at the Hotel Majestic in which Andras Dippel, the grand opera tenor, is said to have lost jewelry to the value of $3,000. Vanree was employed for a short time at the hotel. The police claim that the prisoner also is wanted in connection with a hotel robbery at Chicago, where Frank Pepello is alleged to have lost jewelry through a man known there as Oscar Wener.

Held for Robbery; Singer Said to Be Victim.

ILLINOIS CENTRAL.

Low Rates in Effect Nov. 26 and 29.

Excursion tickets, account of Thanksgiving, on sale the above dates, good for return until Dec. 3 inclusive. Particulars at I. C. city ticket office, 92 Adams street. Phone Cent. 6270.

In Charge of Booth at 'Street in Paris.'

MRS. CHARLES A. PLAMONDON.

Wheel chairs run by young men will be for rent at Mrs. Charles A. Plamondon's booth in the "Street in Paris." Her shop will be known as the Galerie La Fayette, and hosiery and gloves will be sold there. Those to assist Mrs. Plamondon are Mrs. Benjamin C. Allen, Mrs. Ernest Eversz, Mrs. Lewis Louer, Mrs. Herbert L. Swift, Mrs. James Ames, Mrs. Edward Hurley, Mrs. John L. Nelson, Mrs. Frank E. Pearce, Miss Marie Alexander, Miss Margaret Benedict, Miss Bell Brown, Miss Lilabel Griffiths, Miss Marcia Kettelle, Miss Josephine Powers, Miss Grace McCarthy, Miss Marie Plamondon, Miss Ruth Ripley, Miss Blanche Plamondon, Miss Lina Small, Miss Charlotte Plamondon, Miss Gertrude Turner, Miss Emeline Spry, Miss Marjorie Ward, Miss Roselia Willard, Miss Dorothy Wrigley, Miss Dora Schmidt, and Miss Eleanor Vilas.

IRISH HOME RULE LEADERS GREETED

Richard Hazleton and Thomas Kettle Declare for Liberty on Erin's Isle.

MAYOR DUNNE IN CHAIR.

Parliament Members Say Freedom from England Must Be the Outcome.

The shades of the "Manchester martyrs," Allen, Larkin, and O'Brien, of Hugh O'Neill, and of Robert Emmet were called from their graves at Orchestra hall last evening to lend their aid again in the centuries old fight for Irish home rule.

The occasion was the reception of the Chicago Irish societies to Richard Haselton and Thomas Kettle, members of parliament and special envoys of the Irish parliamentary party, who are visiting America to obtain aid in the fight for the home rule bill to be introduced at the next session of the English parliament. The result was the greatest Irish political demonstration seen in Chicago in years.

"Home rule for Ireland—civil war if necessary, but home rule at any cost," was the slogan of the speakers, and the enthusiastic audience of 1,000 Chicago Irishmen applauded it to the echo. The Orchestra hall ushers, accustomed to the rigid decorum of the average Thomas concert, nearly went wild, for the enthusiasm was ungovernable and shouts from every part of the hall were continually punctuating the words of the speakers. For a time the attendants scurried here and there about the aisles trying to quiet the obstreperous; then they gave it up as a bad job and let the audience have its way.

Mayor Proud of Irish Blood.

Mayor Dunne was chairman of the meeting. "I am glad to be here," he said in introducing Mr. Kettle, "for in my veins runs the same blood as in those of the men of the Irish national party, undiluted and unalloyed. The Irish spirit and vigor is just as undaunted as it was seventy years ago, and this struggle will not end until Ireland has won her rights.

"Happily, certain measures of liberty have come recently from the throne. I trust to the honor of the British government that these pledges be kept. But if they are not these men will keep up their fight in parliament, and perhaps, if necessary, out of it, until justice is done to every man."

Kettle States Irish Position.

Mr. Kettle is a tall, gaunt man, with black hair parted low at one side and sweeping across the high forehead. As he talked he bent forward, seemingly trying to impress his words on his hearers by sheer physical energy, gripping his coat lapels nervously in both hands, and now and then making a peculiar, shaking gesture with his right arm.

"Ireland asks one thing of England, and but one," he said, speaking in short, choppy sentences. "That is, that she rid the country of her presence. There are some of us there—and here, too, I believe—who prefer the liberation of Ireland by armed insurrection rather than by the slow methods of parliamentary reform. The liberation is coming. England faces the alternative of method.

"They tell us that Fenianism has failed. It has done one thing—it has roused a spirit which makes it impossible for this fight ever to terminate until it is won. It will not terminate until a free flag of Ireland waves over a free parliament in the capital of Ireland."

Here the audience varied its clapping with a cheer which swept over the entire house, interspersed with Gaelic shouts of approval.

"What we have to point to now," Mr. Kettle continued, "is a new Ireland. Within the last quarter century Ireland has been reconstructed from the top to the bottom. Forty years ago the Irish tenant was the slave of his landlord; in twenty years more if you want to find a specimen of the old-time Irish landlord you will have to go to some Yellowstone park in the west of Ireland and look for him in a cage, on which it will be written: 'Beasts of prey; dangerous, but now extinct.'

"We recognise that the situation is a favorable one. The government in power is friendly, and there are men to lead us and sentiment to support us. But we do not place our reliance in our leaders or in the favorable situation. We are relying on the strength and organization of the Irish themselves, and for that reason we have come to you for the help that we must have. We are relying on you to decide whether Ireland is to become a nation or an English annex."

Calls English Rule a Curse.

"The English rule," said Mr. Haselton, who followed Mr. Kettle, "has never been anything but a curse and a blight on our country. If it were anything else Ireland would still stand out for her natural right to manage her own affairs. This spirit parliamentary and constitutional agitation has produced. For this reason it has received the support of the Irish people."

Other speakers at the meeting were Frank J. Barry, M. J. Ryan of Philadelphia, president of the United Irish League of America; Daniel Sheehan, and Col. John F. Finerty. The speeches were interspersed with Irish songs and airs, and at the close of the meeting the audience rose and sang an ode composed by Maurice J. Lawlor.

Resolutions were passed indorsing the attitude of the Irish nationalist party and demanding home rule for Ireland as "the only possible remedy for Irish troubles."

A collection of $5,500 was taken for the work of the party.

NEAR CLASH IN MOROCCO.

SPANIARD'S INSULT COMES NEAR CAUSING TROUBLE AT FEZ.

Doctor Tries to Force His Way Into Place Reserved for Minister Gummere When Troops on Guard Bar His Way—Tact Alone Prevents Europeans from Being Molested—Measures by France Are Declared to Be Merely Precautionary.

BERLIN, Nov. 25.—A dispatch received here from Fez reports that last Wednesday, on the occasion of tribute paying by Moroccan tribes, a Spanish doctor tried to force his way into the place reserved for the American minister, Mr. Gummere. The troops on guard barred his way, whereupon the Spaniard grossly insulted a Moorish captain, and only the tactful attitude of the troops prevented numerous Europeans present from being molested.

Treaty to Be Considered.

TANGIER, Nov. 25.—The diplomatic body will meet here Nov. 27 for the purpose of considering the new international agreement and the enforcement of its provisions. The United States has not as yet approved the treaty carrying into effect the agreement reached at the Algeciras conference, but Dec. 12 has been fixed as the date of its consideration by the United States senate.

Measures Are Precautionary.

PARIS, Nov. 25.—The measures which France and Spain have agreed to take together in view of the increase of anarchy in Morocco are strictly precautionary. Each power will maintain warships at Tangier and be prepared to land a total of 2,000 men.

It is distinctly understood that this joint movement will not assume the nature of an occupation and that neither the French nor Spanish flags are to be raised over Moroccan territory.

Time to Stop Outrages.

LONDON, Nov. 26.—Commenting on the situation in Morocco, the Tangier correspondent of the Times says that although there is no imminent danger of a native rising, the time has arrived when an end must be put to the outrages and insults to which European residents have too long been exposed, and if armed intervention is forced upon the powers by Raisuli's hostility or the hopeless inefficiency of the governing board they must be prepared to take it seriously.

JAPAN "NAGGING" AT RUSSIA.

Fisheries Rights on Pacific Seized On for Exorbitant Demands—Czar Fears to Refuse.

[BY CABLE TO THE CHICAGO TRIBUNE.]

ST. PETERSBURG, Nov. 25.—The Novoe Vremya asserts that Japan is making exorbitant demands for fishing rights on the Russian Pacific coast, with some of which the government, reluctant to jeopardize peace, appears disposed to comply. It adds that the feeling is growing in St. Petersburg that the duration of peace in the far east will depend largely on Russia's readiness to sacrifice not only it hegemony on the Pacific, but even the modest position which it occupies there.

If Russian diplomacy is conciliatory, war may be staved off, but not otherwise.

The demands made by the Japanese representatives at the fisheries conference are described as monstrous, but Russia, it is feared, cannot afford to refuse them.

MORE CUBAN LEADERS NABBED.

Capture of Eight Disgruntled Moderates Restores Peace in the Entire Cienfuegos District.

[BY CABLE TO THE CHICAGO TRIBUNE.]

HAVANA, Nov. 25.—Eight of fifteen disgruntled moderates who attempted an insurrection in the Cienfuegos district have been captured. The entire district is reported to be quiet. There is no confirmation of reports that other bands have gone out. Reports from throughout the island indicate general conditions are peaceful.

AID TO PEASANTS IN CZAR'S UKASE.

Russian Royal Decree Promises a Settlement of Land Grievances.

URGENT NEED OF REFORM

Industrious Holders Pay Twice and Lazy Nothing Under Communal Plan.

[BY CABLE TO THE CHICAGO TRIBUNE.]

ST. PETERSBURG, Nov. 25.—A ukase issued by the czar to the peasants was published today. It constitutes the entire essence of the government's program, which aims at the separation of the peasant question from all other branches of the political agitation. The government, by issuing the ukase, now seeks to demonstrate that the emperor is willing to remedy the peasants' grievances without regard to the duma.

Recognition of this fact already has evoked an angry protest from Kovalevsky, the liberal leader, that the national problem of land tenure should be dealt with executively by the government without the codperation of the duma.

The substance of the ukase is that the peasant may abandon his share of communal ownership of village land and become an individual freeholder. The peasants always have complained of the oppressive illegalities introduced with the establishment of communes upon the liberation of the serfs in 1861, which have increased greatly during the present reign.

Proves Iniquitous System.

Communal ownership was described to them when first introduced as the temporary expedient of securing redemption of payments for land grants to newly liberated serfs, but practically came to mean that industrious peasants paid their share, while the thriftless paid nothing. When the commune payments fell into arrears the entire commune was assessed, which meant the industrious paid twice and the thriftless again paid nothing.

The iniquity of the system was further increased by the opportunities it gave for provincial officials to declare that part of commune land was for sale to satisfy unpaid assessments. The scheme was worked by willfully confused bookkeeping. These officials could always resort to this expedient when they wanted to exact money from peasants that possessed any.

Unfortunately the interpretation of today's ukase, which comprises eighteen lengthy technical clauses, remains largely in the hands of local officials. It is a great decree, however, freeing the peasants from the wretched thraldom of the present communal system and offering the possibility of peasant proprietorship.

Ruling as to Voting.

A decision by the senate has been issued and sent to the governors of provinces, which says that the lists of voters in the elections for the lower house of parliament should be finished Dec. 3, which will assure the election being held during the month of December.

The minister of the interior has issued orders that henceforth the postoffice shall only forward money within the Russian empire by means of money orders. The practice of sending currency in the registered mail will be abandoned because of the almost daily robbery of mail trains by bands of armed revolutionists, whose booty from this course of procedure has reached such large proportions that the government has to repay the senders by installments.

Protest Against Execution.

WARSAW, Nov. 25.—The socialists threaten to organize a general strike tomorrow to protest against the execution of four socialists, whom they say are innocent.

Marshall Field & Co.

Toy Animals--A Distinctive Feature of Our Great Display of Christmas Toys

The great Toy Salesroom in certain sections is not unlike a menagerie. All the animals upon which little eyes look with greatest wonderment are here—Elephants, Monkeys, Lions, Tigers, Camels, Bears, Donkeys, etc., in many different sizes—some of them almost life size. Then there are the household pets—dogs and cats in such a great collection that all the little ones may choose their special favorites.

Eighth Floor.

Cats, 10c, 25c, 50c, 75c, 95c to $3.
Cows, 15c, 25c, 50c, 95c to $21.00.
Horses, 15c, 25c, 50c, 75c to $7.50.
Sheep, 15c, 25c, 50c, 75c to $7.50.
Dogs, 10c, 15c, 25c, 35c to $50.00.

Donkeys, 25c, 50c, 95c to $65.00.
Bears, 25c, 50c, 75c, 95c to $35.00.
Lions, 50c, 95c, $2.00 to $60.00.
Elephants, 35c, 95c, $2.00 to $65.
Buffalo, 75c, $4.50, $7.50, and $40.

Monkeys, 10c, 50c, 95c, $1.25, to $15
Tigers, 50c, 95c, $2.00, $7.50, $15, to $35.00.
Camels, 75c, 95c, $2.00, $7.50, and $50.00.

Hall Clocks

A Tobey Handmade Hall Clock

in mahogany, fitted with a movement that is the standard of the world. It has glass sides and front. We believe there is no better clock made. **Price, $850.00.**

A splendid Colonial Clock with glass sides and front fitted with nine tubular chimes. At the price, we consider this best value ever offered. **Price, $375.00.**

A Solid Mahogany Colonial Clock fitted with a perfect hour strike movement. This is a clock we highly recommend as a time keeper. **Price, $100.00.**

We show more than forty-five different patterns ranging in prices from $22.50 to $850.00.

Our long experience has made us experts in the clock business.

Many of our cases we build ourselves, and we furnish specifications for many of those we get from other makers.

The movements come to us in parts and are put together and fitted in our own workroom by our expert, a man of wonderful aptitude for this work.

Each movement is thoroughly tested before being offered for sale. We know of no other house that fits its movements with the care and skill we do. This, combined with the fact that we are furniture makers, puts us in an unequaled position to furnish and deliver a perfect hall clock.

The Tobey Furniture Co.

Wabash Ave. and Washington St.

Oriental Rugs

—FOR—

Christmas Gifts

An acceptable gift should have the following three qualities combined within itself: it must be artistic, useful and durable; the first is a reflection on the giver, the second satisfaction to the receiver, and the third of mutual importance to both parties concerned; hence GOOD Oriental Rugs unquestionably make the most acceptable Christmas gifts.

We have made special preparations to supply you with the BEST at most reasonable cost and would like to have an opportunity to demonstrate to you this fact.

Pushman Bros.

The Exclusive Oriental Rug Store

137 Wabash Avenue

TIFFANY & CO.

Fifth Avenue & 37th Street, New York

Christmas Gifts

Photographs or Cuts sent upon request.

Ladies' Gold Watches

Small open-face, 18-karat-gold watches, suitable for young women - - - $25, $35, $45 upward
Small chronographs in 18-karat-gold cases for Trained Nurses - - $50

Men's Gold Watches

New model, open-face watches, in 18-karat-gold cases, adapted for young men - $60, $95, $100 upward
Open-face 18-karat-gold minute repeaters - - - $135 and $240

Clocks

Best French eight-day movements, in gilt bronze and glass cases, Traveling Clocks - $12, $14, $20, $23
Mantel Clocks striking hours and half-hours on Cathedral gong - - - - - $20, $35 and $55

Goods Sent on Approval

to any part of the United States, to persons known to the house or who will make themselves known by reference from any National Bank or responsible business house

Christmas Catalogue

Just issued—Tiffany Blue Book for 1907—no illustrations—621 pages of concise descriptions and prices of jewelry, silverware, watches, clocks and other objects suitable for Christmas presents

Blue Book sent upon request

Fifth Avenue New York

Tiffany & Co. do not sell through other dealers

TO ST. LOUIS VIA

DIAMOND SPECIAL — ILLINOIS CENTRAL — DAYLIGHT SPECIAL

CENTRAL MISSISSIPPI VALLEY ROUTE RAILROAD

CITY TICKET OFFICE 99 Adams Street MARQUETTE BUILDING Phone, Central 6070

Call or write for particulars—R. J. Carmichael, D. P. A.

AID OF U. S. ASKED IN CANADA STRIKE

Chicago Man Leading Hamilton, Ont., Street Car Fight Wants Protection.

WAS ORDERED TO LEAVE.

President of Union Will Apply to Washington; May Make Question a Test.

The United States government for the first time has been asked to furnish protection for a labor leader engaged in conducting a strike in another country.

The appeal came yesterday from Frederick Fay, who is leading the street car strike in Hamilton, Ont. After the serious riots last Saturday night in Hamilton, in which many persons were injured, the Canadian authorities ordered Fay to leave the country at once. Fay declined to go, and instead sent a telegram to Chicago asking for aid.

The message was received by President William D. Mahon, head of the street car men's union in this country, who immediately sent the following reply:

Demand protection of United States consul at Hamilton and stay where you are.

Will Attempt a Test Case.

Mr. Mahon last night said efforts will be made today to have the matter taken up at Washington, and an international question made of the situation, which is without parallel, so far as is known.

It is said Fay will be instructed to insist on his rights as a citizen of the United States. The chief of police of Hamilton and Sheriff Middleton, it is said, both have served notice on the strike leader that twenty-four hours will be given him to slip over the Canadian borders into this country. If the order is met with refusal the authorities threaten to throw Fay into jail.

Mr. Mahon himself will leave tonight for Hamilton, and, it is said, thus will place himself practically in the same position as Fay, since he is the head of the street car men's organization. Before he leaves Chicago Mahon will confer with Samuel Gompers, president of the American Federation of Labor, respecting the international rights of a labor leader.

Shea to Plan Warfare.

President Cornelius P. Shea arrived in Chicago during the day and soon began plans to inaugurate renewed warfare on his enemy Albert Young, chief figure in the seceding teamsters' union. Shea next Sunday will demand that the federation of labor expel every teamster seated in that body not affiliated with the International Brotherhood of Teamsters. Some of the largest unions of drivers in the city, including the ice, van, brick, truck, and laundry teamsters, are members of the federation under the Young banner.

Few Striking Printers Left.

The printers' union held a "counting of noses" in the afternoon at Bricklayers' hall, Peoria and Monroe streets, and found, according to a report of the secretary, that only 59 men of the 798 originally on strike in the eight hour day struggle, remain on the "strike list." It was announced that the reduction of the strike assessment to 6 per cent had met with favorable approval from the membership in this city.

RACINE POLICE ARREST TWO CHICAGO MEN FOR STABBING.

Fight at Dance May Result Fatally to Victim of the Suspects—Officers Act Quickly.

An object lesson in the rapid detection and capture of criminals was furnished the Chicago detective bureau by the police of Racine, Wis., yesterday.

At a dance in a High street resort in Racine a stabbing affair occurred early in the morning in which Edward Penow, 19 years old, of Racine, was cut fatally.

Two Chicago men, Joseph H. Rad, 20 years old, 723 Loomis street, and James Peters, 23 years old, 100 West Nineteenth street, who are suspected of the crime, were arrested in Chicago in the afternoon by the Racine authorities with the aid of Detectives McNulty and McCarthy of the Central bureau. The men denied committing the crime, but admitted they had been at the dance and had fled to Chicago on a street car.

The quarrel arose over a girl to whom the Chicago men were paying attention. Peters, an elevator operator, and Rad, a tailor, had been invited to the dance by Racine friends. The participants in the fight had been drinking heavily and several fist fights took place in the street before the stabbing. Rad is supposed to have done the stabbing. Penow was cut in the stomach and is not expected to live many hours.

Rad and Peters were locked up at Central station pending proceedings for their return to Racine for trial.

FIRE SURVIVOR 50 YEARS WED.

Herman Breternitz, Last Member of Old Truck Company, Recounts Chicago Disaster of 1871.

Herman H. Breternitz—veteran fireman—and his wife, Matilda, celebrated their golden wedding yesterday. With their five children, thirty-six grandchildren, and four great grandchildren gathered about them, they retold the horrors of the great Chicago fire. It was a proud day for Fireman Breternitz.

The celebration took place at the little home of the family at 213 Twenty-fifth place. The gathering taxed the capacity of the house, but there was no thought of a slight inconvenience. After dinner was over everybody listened for the stories.

Fireman Breternitz, as he still is called, although he has not been a member of the department for a score or more of years, is 70 years old and is the only remaining member of the now historic old "Truck company No. 4" that fought the fire of '71.

GIRLS GIVE "MANLESS DANCE."

Northwestern University Coeds Dispense with Male Escorts and Enjoy Themselves in a Novel Affair.

A "manless" dance was given by the coeds of Northwestern university Saturday afternoon in a public hall at Winnetka. Half of the girl students posed as men, wearing Tuxedo coats and the upper garments usual to fashionable male attire, supplemented by short walking skirts, and acted as escorts for the other half.

The affair was kept secret from the men of the university except the partial explanation that was necessary for borrowing the clothes, that a matinee dance was to be given in Willard hall, the women's dormitory.

About 200 girls attended the party and returned to Evanston in glee that they had not been discovered in public in their costumes.

Lantern Fete for Baby Ward.

A lantern fete will be given at the West End Woman's clubhouse, Monroe street and Ashland avenue, Dec. 6, to obtain funds for the support of the baby ward at Mary Thompson hospital. While the ward will be continued as a permanent institution it is hoped to increase its prosperity by the addition of $1,000 through the combined efforts of the fete committee and others interested.

THANKSGIVING DAY EXCURSION RATES

Via the Northwestern Line.

Excursion tickets, one fare and one-third for the round trip, Nov. 28 and 29, to Milwaukee, Madison, Waukesha, Janesville, Beloit, Baraboo, Fond du Lac, Sheboygan, Oshkosh, Neenah, Menasha, Appleton, Green Bay, Menominee, Marinette, La Crosse, Winona, Wausau, Marshfield, Rockford, Freeport, Clinton, Cedar Rapids, Belle Plaine, Marshalltown. Return limit, Dec. 2. Full information at ticket offices, 212 Clark street and Wells Street Sta. (Tel. Cent. 721.)

POLICE ALL WITHIN CALL.

DEPARTMENT'S NEW PHONE SYSTEM A WONDER.

With It Chief Can Get in Personal Communication with Any Patrolman on a Few Minutes' Notice—Men on Post Able to Communicate with Station at Once, or, if They Wish, with Any Person Having a Bell Instrument.

Ten years ago if a man had walked into the office of the chief of police and said he had a system whereby the chief could call any patrolman on his post and be in personal communication with him in a few minutes it is probable that the chief's finger would have touched a button calling his assistants to rescue him from a lunatic. Yet, today, such a system is in operation in the city of Chicago, and the severest tests have failed to dim the claims of the inventor, N. Banks Cregier, son of former Mayor DeWitt C. Cregier.

At present the system covers only the first district, which includes all the congested business section of the First ward, but it will be extended as rapidly as possible to cover the entire domain of the Chicago police department. Contracts have been signed to install the system in the second and tenth districts, which are operated from Harrison street and Desplaines street police stations. It is expected the construction work will be finished by early spring.

The present police telephone system, outside the first district, is obsolete, and, with the exception of the second district, the induction is so great that it is almost impossible to hold an intelligent conversation over the wire. Under the new system every telephone is operated on a separate wire and all are underground. Another advantage of the new system is the fact that it is impossible for any one to cut in on a conversation, whereas, under the system now in vogue, a conversation between Chief Collins and Assistant Chief Schuettler, both men being at their desks in the city hall, can be listened to by every station in the city.

Simple in Operation.

The operation of the new system is exceedingly simple. The citizen walking along the street notes a neat appearing iron box standing on the corner. Aside from knowing it is a police patrol box he had no knowledge of its use or what it means for the protection of life and property in the great city of Chicago. If the citizen should happen in the vicinity on the stroke of the hour he will note a patrolman approach the box, open the door, take a telephone receiver from the hook, place it to his ear, and a second later hear him utter his name into the transmitter, then hang the receiver on the hook and walk away. That is all—the operation is over. Yet the operator at the central station is advised of the exact location of the patrolman and knows that everything on the post is in normal condition. Or the casual passerby may see a patrolman approach the box with a prisoner in custody, open it, turn a small handle, close the door, and stand there expectantly. The uninitiated wonders what the policeman has done; not a word has been spoken. A little later the effect is apparent as the patrol wagon arrives, the prisoner is given into the custody of the wagon men, and the patrolman resumes tramping his post.

The wire passing between the box and the central reporting station performs four distinct functions, two in each direction. The patrolman is enabled to use the telephone in communication with the central office or any other station or officer. Without using the telephone he can, by turning a small crank, call the patrol wagon. The central office operator is enabled, by a recall bell, to call the policeman to the box between the regular hours of reporting.

At the Central Switchboard.

It is in the central office where the real work is done, and where the real value of the system is made apparent. The switchboard is similar in construction to a regular telephone exchange. In the center of the board is a map of the first district, showing the streets, alleys, and the location of the boxes, each box being represented by a small electric globe surmounted with its number. The map also shows the location of the nearest hospital and fire engine company, and the house numbers at street intersections. This enables the operator to know the exact conditions surrounding any locality within the district.

When a patrolman signals from his post the electric globe shows his location and the number of the box, and a similar light shows at the switch in front of the operator, who pushes the lever and thus establishes communication with the patrolman. As soon as the report is given or communication ended the placing of the receiver on the hook in the box automatically extinguishes the light. In the operation of calling the patrolman the action of the switch lever is reversed.

New System Meets Emergency.

The test of the new system in an emergency happened a few days ago when Chief Collins desired to augment the force on reserve at Central station, city hall. The chief had been advised of a possible riot, and, on communicating with Capt. Gibbons, learned that a short time prior to his inquiry a request had been received for a number of men to protect some property and quell a disturbance, and the available force was considerably weakened. Quick action was necessary. An order was issued to call all men on post in the First district to headquarters. In less than ten minutes sixteen of the eighteen patrolmen on post were hurrying to the city hall. The other two were on their way to Harrison street station with some prisoners. Not a messenger had been employed nor had any delay been experienced.

Another advantage is the facility with which reports are received from patrolmen on duty. It is the rule of the department that all men on post report to the station to which they are assigned, every hour. In the First district there are twenty-six boxes. In order to test the efficiency of the service 104 separate reports were received by the operator in exactly six minutes. This necessitated four reports being made from each box in the district, and it was done without confusion.

The Central station call board can be connected with the public telephone exchange, making it possible for a patrolman to communicate direct from his post to any residence, hospital, or business house where a telephone is installed, whether it be in Chicago or the suburbs. This would be of great advantage to the department in such emergencies as accidents and where conditions existing in business houses at night were found by patrolmen to be irregular.

Wagon Call Signals.

In the case of a wagon call the operation is different. On the board are a number of double bells, with a drop number plate. When the patrolman calls the wagon the double bells ring, the number plate drops, and a red light shows, giving the number and location of the box. The information is immediately communicated to the barn men, who have already hitched, as they had been previously warned when the call was sent in. This enables the wagon to move much more promptly than under the old system.

One of the strongest points in the new system is the fact that a broken wire will throw only one box out of service, whereas under the old system a similar condition would throw half of the district out of service.

CAMERA CRUSADE AGAINST VICE

Brigadier Stillwell of Salvation Army Would Shoot Kodak at "Red Light" District.

Mrs. Stillwell, brigadier and head of the Salvation army rescue work in Chicago, and who has been engaged in slum work in this city for the last twenty years, has several ideas as to the best ways to rid Chicago of its "red light" districts. In an address in the Fourth Presbyterian church, Rush and Superior streets, last evening she suggested a "kodak squad."

"We must use extraordinary means to meet extraordinary conditions," said Mrs. Stillwell. "I think one of the most expedient ways of putting notorious places out of commission would be the free use of a kodak to take pictures of people found frequenting such places."

Mrs. Stillwell told of many pathetic experiences she has encountered in her work. Women, she said, do all the slum revival work.

We Invite You

To inspect the petition which has been signed recommending an extension of the Chicago Telephone Company's ordinance upon fair and equitable terms.

You have already been told something about this petition.

Perhaps you want to know more.

You are interested in any petition of the people of Chicago which is backed, as this is, by over 250,000 names.

These names will be found in Room 36, third floor, Telephone Building, 203 Washington Street.

They may be inspected at any time during business hours of Monday, Tuesday and Wednesday of this week.

By such inspection you can begin to get a real idea of the far-reaching sentiment of the petition, coming as it does from thousands of people from every part of the city and from every business and walk of life.

They are in favor of the development and improvement of their telephone service at the reduced rates proposed.

We have told you about the rates and something about the improvement plans.

Let us assist you today, and later, to grasp the extent of the popular approval given to the proposals by this petition.

Here Are a Few of the People Who Think We Should Continue to Serve the City.

The names are taken almost at random as they come into the office, and will give you a little idea of the representative character of the petition.

The business man, the housewife, the small storekeeper, the mechanic, the professional man as well as the manufacturer and large mercantile houses, are equally interested in this subject of telephone service.

The Bishop & Babcock Co.
James F. Eckels.
Dwight B. Cheever.
American Pin Company.
Douchy Iron Works.
Dewitt C. De Wolf.
Robert Stevenson & Co.
August Engle.
W. H. Colvin & Company.
Simon Wall.
Chicago Varnish Company.
Frank Hagenberg.
Villa A. Morey.
Pfister & Vogel Leather Co.
Edward C. Engle.
Carter & Holmes.
John D. Black.
H. C. McConnell.
R. O. Berquist & Son.
Delaney & Murphy.
Knickerbocker & Coe.
Charles J. Burns.
Oliver Typewriter Company.
Kelly Brass Works.
F. L. Watson.
Ollex Remedy Company.
Dearborn Foundry Co.
Garrard Winston.
Furness Hately & Co.
Mergenthaler Linotype Co.
Edward C. Maher.
G. Felsenthal & Co.
American Steel Foundries.
J. Ogden Armour.
Burlington Coal & Coke Co.
Lord & Thomas.
Lucius Beebe & Sons.
S. Cobb Coleman.
Commercial National Bank.
Sweet Dempster & Co.
Corn Exchange National Bank.
J. L. Calhoun.
The Boston Store.
Kellogg, Mackay, Cameron Co.
Youngberg Brothers.
J. W. Niles, M. D.
H. E. Petit.
Simplex Railway Appliance Co.
Chas. J. Hruby.
G. Langhenry.
S. Salinger & Son.
H. J. Charlton.
Elgin Silver Plate Co.
The Clyne Publishing Co.
C. Furness Hately.
Cunningham, Rogers & Rolle.
The Woelfel Leather Co.
William J. Krueger.
J. H. Anderson Granite Co.
William Storck, M. D.
Joseph T. Ryerson & Son.
J. B. Williams, M. D.
Burroughs Adding Machine Co.
Variety Mfg. Co.
Grace H. Campbell, M. D.
John A. Muldoon.
Pulaski Sash & Door Company.
Rev. F. Pearson.
David C. Cook Pub. Co.
St. Charles Condensing Co.
Bourke-Rice Envelope Co.
Crown Electrical Mfg. Co.
R. W. Kuns, M. D.
Inland Steel Company.
H. C. Bell.
R. Hertzog
Edw. G. Widman & Co.
Norton & Co.
William L. Dickinson.
Elgin Harness & Carriage Co.
McNeil & Higgins Co.
Edward J. Doyle.
Alling Construction Co.
Luna Park Co.
R. H. Ashton.
Addressograph Company.
Mrs. J. H. Adams.
A. H. Childs.
N. S. Davis, M. D.
J. C. Kenney.
Charles H. Kern.
Mrs. W. W. Kimball.
Giennon & Kern.
H. B. Hollis.
R. W. Sprague.
Alonzo Wygant.
Dr. Belle Weaver.
Sigmund Zeisler.
Mrs. Walter Kimbark.
Rev. Edward A. Kelly.
John D. Kales, M. D.
The Liquor Dealers' Supply Co.
H. H. Lobdell Co.
H. H. Lobdell.
John S. Rydell & Co.
Fred M. Glennon.
B. Tillinghast.
G. Tegtmeyer.
R. R. Donnelley & Sons Co.
Edward A. Talman.
U. S. Blue Print Paper Co.
William C. Thorne.
Louis Vierling.
John R. Vohltelch, M. D.
Hillman's.
Magnus C. Meyer & Company.
Dr. M. A. Martin.
Puhl-Webb Company.
J. A. Sackley & Company.
J. M. McClun & Co.
Rev. Hugh McGuire.
John Edwin Rhodes, M. D.
Century Printing Company.
Shoenhofen Brewing Company.
M. J. Helm Storage Co.
E. Frankenthal.
R. S. Baker.
Schiff & Company.
The G. W. Wood Butter Co.
The Milk Products Co.
Shampay Brothers.
The Tengwall Company.
P. Becker & Company.
W. H. Wells.
Bolles & Rogers.
Mrs. S. J. Sears.
A. T. McWilliams.
J. B. Stubbs.
L. D. Hammond & Co.
Chas. A. Stevens & Bros.
Arthur Heurtley.
Chas. Cheney Hyde.
J. M. Hueber, M. D.
James Navins Hyde, M. D.
Elgin Butter Tub Co.
L. A. Hamlin.
George R. Thorne.
Stebbins Hardware Co.
The Fitz Simons & Connell Co.
Mason B. Starring.
E. J. Stinson, M. D.
Leslie W. Schwab, M. D.
John A. Spoor.
W. G. Lloyd & Co.
John D. Swigart.
Siegel, Cooper & Co.
Illinois Watch Case Co.
Elgin National Watch Co.
W. J. Jackson.
Edward Rector.
L. F. Minzesheimer.
Borden's Condensed Milk Co.
G. E. Simpson.
H. W. Seymour.
E. F. Bosley.
G. W. Sheldon & Co.

A. P. Smith.
Grey, Clark & Engle.
Gale & Blodel.
E. B. Grover.
E. S. Hibben.
Heinz Brothers.
H. A. Halligan.
Samuel Harris.
Carson, Pirie, Scott & Co.
L. Wetmore Smith.
H. Miller.
Chas. R. Moore.
George P. Bent.
William E. Mason.
Simon Mandel.
Frank Hugh Montgomery, M. D.
Oscar Heineman.
Marshall Field & Co.
The Northern Brass Mfg. Co.
Homer E. Niess.
Metropolitan Electrical Supply Co.
Pictorial Printing Company.
F. M. Peters.
L. D. Powers.
Rev. P. T. Galvias.
The American Well Works.
John H. Glickert.
O. M. Glover, M. D.
Wm. K. Forsythe.
W. S. Frasier & Co.
Walter J. Raymer.
Fred Rapping Leather Co
Frank Riedle & Co.
Western United Gas & Electric Co.
W. J. Hynes.
J. P. Hall.
I. L. Runyon.
Joliet Stove Works.
Frank E. Rowley.
G. Fred Rush.
William H. Reid.
Rothschild & Company.
The Fair.
Selbold, Reed Pipe Organ Co.
St. Xavier's Academy.
F. Soning.
Mandel Brothers.
B. A. Starck Piano Company.
Charles H. See.
Henry Jampolis.
Samuel R. Jenkins.
Foley & Company.
The Kerber Packing Company.
F. R. Lindsay.
Molins Malleable Iron Co.
William Graver Tank Works.
Rt. Rev. Charles Edward Cheney.
J. McCausland.
The Mutual Bank.
Forest Home Cemetery Company.
The Abbott Alkaloidal Co.
Louis A. Ferguson.
The Fort Dearborn National Bank.
William Gretzer & Company.
Johnson & Johnson.
Colgate & Company.
Burrough Bros. Mfg. Co.
Harry Pratt Judson.
Seabury & Johnson.
Fuller & Fuller.
Parke, Davis & Company.
H. G. Adair Printing Company.
Creamery Package Mfg. Co.
Thomas Byrne.
Kelley, Maus & Company.
Bond, Adams, Pickard & Jackson
A. F. Brink.
Werling, McDowell & Company.
Eastman Kodak Company.
W. E. Warhanick.
J. F. Alexa.
H. S. Mallen & Co.
E. S. Winston.
Oscar S. Betting.
A. F. Banks.
Latham Machinery Company.
Charles S. Brintnall.
American Steel & Wire Company.
Buck & Rayner.
Max A. Baede.
The Autlhonograph Company.
Frank E. Earling.
Cyclone Fence Company.
Artistic Wood Turning Works.
William Heinemann.
Madsen & Boen Mfg. Co.
Barnard & Miller.
John Y. Callahan.
Enoc M. Bartlett.
General Electric Company.
Carter & Holmes.
W. D. Carrolton.
E. C. Cowgill.
C. W. Baker.
Osgood Co.
Dr. D. P. Robertson.
McNeil Teaming Co.
C. G. Foucek.
Rogers & Smith Co.
Mitchell, Spalding Coal Co.
C. R. Faulding.
Dennison Mfg. Co.
Wolf, Bayer & Heller.
Eagle Tanning Works.
Edw. W. Fuller, M. D.
Union Drop Forge Co.
Metropolitan Market House.
H. M. Moffett.
James H. Collins, M. D.
American Colortype Co.
Lippincott, Johnsen & Co.
M. F. Orr & Co.
F. M. Fargo.
D. J. Madigan.
Rogers & Co.
Ben Jesselson.
J. R. Jones.
Chladek Bros.
H. W. Gilmore & Co.
Poole Brothers.
Chas. Rice.
H. M. Goodsmith, M. D.
Chipman & Jackson.
Otis Elevator Company.
Clark & Clark.
Wm. C. Heinemann & Co.
Henry Newgard & Co.
Wm. C. Heinemann.
James M. Kuh.
Jacob W. Richards.
Samuel Brunaugh.
Mrs. A. P. Farr.
Iroquois Iron Company.
Grasselli Chemical Co.
Wm. Umbdenstock.
T. J. Behrent.
Garden City Engraving Co.
American Posting Service.
Guggenheim Bros.
American Seating Co.
W. G. Carlisle.
Burke & James.
Bass, Radcliff & Cretton, Ltd.
Blakesley's Express & Van Co.
B. H. Gell.
Joseph F. Boland.
Moore, Case, Lyman & Herrick.
Chas. G. Reid.
George Ade.
E. H. Sparling, M. D.
C. R. Jacoba.
C. E. Benson.
Cy De Vry.
R. McMahan.
F. H. Bartholomew.
L. P. Larson.

Wm. Wright Machine Wks. & Ferry.
Chicago Belting Co.
M. F. Becker, M. D.
Meachan & Wright Co.
Dr. C. E. Boddiger.
Angus McKay Co.
Montgomery Ward & Co.
Thos. J. Webb.
Geo. T. Mason.
B. F. Mayer.
Mrs. T. J. McMaster.
Berriman Brothers.
Unasle Bros.
Cobb Bros.
W. H. Miner & Co.
F. H. Tubbs.
Sears, Roebuck & Co.
J. D. McDowell, M. D.
International Newspaper Premium Co.
Charles F. Weir, M. D.
McCormick Estate.
C. H. Schurman.
Elliott Varnish Works.
Dr. Lloyd S. Lowrie.
Lewis W. Bryant.
Franklin MacVeagh & Co.
John E. Haskell, M. D.
Braun Bros.
Dr. Krussi.
Burrell Engineering & Construction Co.
Western Cold Storage Co.
J. W. Wilson, M. D.
John C. King & Co.
Sydney Loeb.
R. D. Hill & Co.
Hayden & Stone.
Kelly-Atkinson Construction Co.
F. G. Thearle & Co.
A. F. Silverthorn.
Chas. Pope Co.
D. O. Ward.
A. Mitchell.
Geo. Peterson.
H. S. Lester.
R. R. Bowen.
Geo. Armstrong.
Dr. C. M. Fox.
The Carbonic Diaxide Corporation.
Geo. Bedle.
Chas. Avery.
L. F. Keenan.
G. M. Brosinhan.
J. F. Demling.
K. A. Weydell.
C. E. Foster.
Dr. F. E. Bigelow.
Geo. Mason.
W. A. Jungk.
Henry Hofmann.
Henry J. Herr.
John E. Burnes.
J. E. Bidwell.
M. H. McGovern.
The Under Feed Stoker Co. of America.
F. Schaefer.
Wm. F. Eddy.
Andrew Jensen.
J. Koven.
John Herzog.
J. H. Kahn.
E. A. Schroeder.
Alfred D. Eddy.
D. F. Crilly.
Dr. G. K. Tillotson.
S. M. McConnell.
Illinois Plate Glass & Window Co.
M. D. Wells Company.
W. L. J. Grey.
M. Umbdenstock & Co.
C. E. Dobbins & Co.
O. Boehmer, M. D.
Illinois Vinegar Company.
John D. McGregor, M. D.
Miles J. Devine.
A. C. Swanson Candy Co.
E. P. Baird.
Sheurds, Adcock & Teufel Co.
Baird Mfg. Co.
Hey Brothers.
Dr. Buchols.
H. C. Myers.
Lyons Express.
E. M. Blaine.
Thos. & W. A. Goodman.
Cronkhrite & Company.
J. McEwen, Jr.
Richard E. Pope.
R. L. Ramsdell.
Lewis E. De Garmo.
Robert Hall.
United States Wind Engine & Pump Co.
H. P. Joplin.
L. G. Benedict.
W. W. Graves.
J. N. Higinbotham.
Werner Brothers.
Fleetwood & Fellett.
Geo. Gregory Printing Co.
M. E. Lowis Pub. Co.
F. W. Conger.
Sidney Loeb.
E. T. Brainerd.
Geo. F. Doan & Co.
Mead & Cox.
J. G. Winterbotham.
F. M. Clary.
The Elgin Eagle Brewing Company.
Ennis & Stoppani.
The Liquosone Company.
Albert Breitungs.
J. T. Crocker.
Lincoln M. Coy.
Henry L. Smith.
W. S. Sherwood.
Davoe & Raynolds.
Pioneer Cooperage Co.
Bryant Zinc Company.
The Krug Sand Company.
American Sand & Gravel Company.
W. D. Messenger.
Goes Printing Company.
Barnes, Crosby & Co.
John E. Burns Lumber Co.
D. W. Bozley & Company.
Kinley Mfg. Co.
Astna Powder Co.
Bent, Allen & Co.
Edward Hines.
George J. Holmes.
J. F. Talbot.
C. J. Grady.
F. F. Cannon.
Jones, Caesar, Dickson, Wilmot & Co.
Otto G. Haller.
C. W. Richards.
L. M. Bushnell
R. F. Sawyer.
R. Nichols.
M. C. Smucker.
John Holland.
U. R. Hows.
Samuel Cuppies Woodenware Co.
D. F. Crilly.
W. L. Abbott.
W. S. Cowan.
H. T. Snell.
Charles D. Gane.
D. F. Thompson.
Hellstern & Leonard.
Thomas P. Leonard.
Charles F. Hellstern.
Louis Ziv.
H. A. Fisher, M. D.
Chicago Eye, Ear, Nose and Throat College.
Geo. M. Butler.
W. S. Cookson.

After all it is not the voice of the great institution, whether partnership or corporation, which means so much in American life as it is the honest, personal, individual judgment of the citizen. There might be more meaning in the signature of a man's individual name by and for himself than if he signed the name of some great commercial house or institution.

CHICAGO TELEPHONE COMPANY,
203 Washington Street.

Off for California on The Overland Limited

on the Chicago, Milwaukee & St. Paul Railway

That's a trip worth while. Away to the fruit and flowers of the Golden State. Less than three days on the way. Through sleeping car service in connection with the Union-Southern Pacific lines. Leave Union Passenger Station, Chicago, 8 p. m. daily. Arrive Los Angeles and San Francisco the afternoon of the third day.

Descriptive folder free

Tickets, 95 Adams Street, Chicago

Telephones, Harrison 3843 and Automatic 1511

Triple Daily Service to California

The Overland Limited to San Francisco and the Los Angeles Limited to Los Angeles are electric lighted throughout, and less than 3 days en route to California. The Overland Limited leaves the Wells St. Station, Chicago, daily at 8:02 p.m. The Los Angeles Limited, daily at 10:05 p.m.

The China & Japan Fast Mail—leaves daily at 11:00 p. m.—has standard Pullman Sleepers, Chicago to San Francisco; Pullman Tourist Sleepers to San Francisco, Portland and Los Angeles, free reclining chair cars, and dining cars for all meals.

Every comfort a traveler could wish can be had on the

CHICAGO, UNION PACIFIC & NORTH-WESTERN LINE

PERSONALLY CONDUCTED TOURS

Exclusively first-class, under the auspices of the North-Western-Union Pacific Tourist Department, leave Chicago January 10th, February 7th, and March 2d. All expenses paid. Splendid train service, best of hotel accommodations. Write for itineraries to S. A. HUTCHISON, Manager, Tourist Department, or call at Chicago, Ill.

TICKET OFFICES

212 Clark Street (Tel. Central 721) and 120 Jackson Blvd.

OL.189

WHERE TO EAT

LOVERS OF GOOD EATING Find Their Ideal at the
Kaiserhof
FAMOUS RESTAURANT
270 CLARK STREET, Near Jackson Blvd
Music Every Evening.
DINNER $1.00 INCLUDING WINE From 5 to 8 p. m.

Good Luncheons

At Noon Time, Four O'Clock Teas, Evening Suppers and After Theater Refreshments at

Gunther's Confectionery,
212 STATE STREET.

EDUCATIONAL

WESTERN SPRINGS HOME SCHOOL. A Boarding School for Boys. 15 miles from Chicago. Terms, moderate. Tel. Western Springs 210. JOHN J. CAMPBELL, Supt. P. O. Box 23, Western Springs, Ill.

WINTER RESORTS.

You Should Not Decide
CALIFORNIA
Trip till you have seen our booklet. It's free but valuable.

Raymond & Whitcomb Co.,
133 Jackson Boulevard.

"GEM OF THE WINTER RESORTS."
THE BELLEVIEW
AND COTTAGES.
BELLEAIR, FLORIDA.
OPENS SATURDAY, JANUARY 12th, 1907.
THE CENTER OF WINTER GOLF.
Hunting, Driving, Riding, Golfing, Sailing, Fishing and Bathing.
Illustrated Booklet on application.
Address B. H. YARD, Manager, 71 Broadway, New York, until Jan. 1st. After that date to BELLEAIR, FLORIDA. Mr. Ray Payne, room 4forA, new building at the Auditorium, Chicago.

WINTER RESORTS.

WINTER RESORTS

"The Tribune" has on file in its Resort Information Bureau late and accurate information about the leading winter resorts of the United States. Inquiries, either in person or by mail will be answered in this office free of charge.

Competent clerks are always in attendance in this bureau who will gladly give not only general but specific information about the resorts and routes of travel.

North Shore Health Resort

WINNETKA, ILL.

Thirty-five minutes on Northwestern Ry. from Chicago.

Especially Built and Equipped for the Treatment of

Rheumatism
Nervousness
Digestive Disorders
Heart Disease
Diabetes

IDEAL FOR CONVALESCENTS

Personal Investigation of Our Excellent Facilities and Results Invited

Write for Illustrated Booklet.

Go to Europe Free

One person in each county will be permitted to join a personally conducted party without cost. If you wish to take such a trip in 1907, address (giving two names as references): American Bureau of Foreign Travel, 837 Neave Building, Cincinnati, O.

A Purchase
Coats Tha

als present a wide range of
one price, each,

Fancy
Than

18x54 Scalloped sideboard
each, $1.00.

Hand embroidered Chines
ter pieces, each, $3.00.

Hand scalloped eyelet
pieces, each, $2.75.

Odd Pattern Cloths in vario

Negligees,

This house dress, $1.95.

Fashion's
Women's W

A collection embraci
newest ideas from the b
Prices are extremely r

At $10.00—Waist
over
made with a dainty yoke
net. Short sleeves. Specia

At $7.50—Waist of
taffeta sil
straight yoke back and V y
ed by small tucks. Entire
tucked on bias. Short sle
back cuffs. Specially priced

At $5.50—Waist of L
ciennes lac

At $1.25—(As illustra
of tiny tuck
sleeves. Priced specially at, e

Christma

Stamped dresser s
handkerchief and glov

New designs in drape
aprons, sofa pillows, etc.—

Stamped towels in fi

Hand-made cluny l
ter pieces, 20-in. size, e
desirable, at, each, $1.45.

Our Ba

Odds and ends high grade
each, $2.50.

Rope draperies for 5 or 6 ft

Hassocks covered with bro

Children's all wool knit sw
buttons, size, 2-3-4 years.

Children's flannelette night

Children's flannelette petticc

Boys' flannel blouses in plain

Boys' double breasted and N
in plain and mixed gray,
sizes 9 to 16 years, each,

ifornia on
d Limited

a trip worth
Away to the
nd flowers of the
n State. Less than
lays on the way.
gh sleeping car
e in connection
he Union-South-
cific lines. Leave
Passenger Sta-
Chicago, 8 p. m.
Arrive Los An-
nd San Francisco
fternoon of the
lay.
criptive folder free

Street, Chicago
3 and Automatic 1511

y Service
fornia
ed to San Francisco
ited to Los Angeles
ghout, and less than
nia. The Overland
St. Station, Chicago,
os Angeles Limited,

n Fast Mail—leaves
standard Pullman
Francisco; Pullman
Francisco, Portland
eclining chair cars,
eals.
eler could wish can

ON PACIFIC
STERN LINE
ALLY CONDUCTED TOURS
ly first-class, under the aus-
e North-Western-Union Pa-
t Department, leave Chicago
th, February 7th, and March
penses paid. Splendid train
st of hotel accommodations.
tineraries to S. A. HUTCHI-
ager, Tourist Department, or
cago, Ill.

CKET OFFICES
Street (Tel. Central 721)
120 Jackson Blvd.

WINTER RESORTS.
WINTER RESORTS
"The Tribune" has on file in its Resort Information Bureau late and accurate information about the leading winter resorts of the United States. Inquiries, either in person or by mail will be answered in this office free of charge.
Competent clerks are always in attendance in this bureau who will gladly give not only general but specific information about the resorts and routes of travel.

North Shore Health Resort
WINNETKA, ILL.
Thirty-five minutes on Northwestern Ry. from Chicago.
Especially Built and Equipped for the Treatment of
Rheumatism
Nervousness
Digestive Disorders
Heart Disease
Diabetes
IDEAL FOR CONVALESCENTS
Personal Investigation of Our Excellent Facilities and Results Invited
Write for Illustrated Booklet.

Go to Europe Free
One person in each county will be permitted to join a personally conducted party without cost. If you wish to take such a trip in 1907, address (giving two names as references): American Bureau of Foreign Travel, 837 Neave Building, Cincinnati, O.

CARSON PIRIE SCOTT & CO.

A Purchase and Sale of Women's Coats That Will Strongly Impress You With Its Unusual Price Savings

As Illustrated, $20.00

Without further comment on the self-evident value, we illustrate and describe the unusual offering: Coat is fifty-one inches long—made of black or red broadcloth—trimmed with black velvet and a two and one-half inch silk and mohair braid, and also one row of narrow braid. Cut very full and lined throughout with Skinner satin. Priced at, each..... **$20.00**

Fourth floor, north room.

Women's Tweed Coats

Odd Lots and Broken Lines Reduced to Each, $15.00.

Coats that are suitable for driving, automobiling, travel and general wear. Not every size in each line but in the entire assortment all sizes are fully represented. Included are coats which were but recently secured, yet now lack sizes to make a complete line. The materials present a wide range of new mixtures. All reduced to one price, each, **$15.00**

Fancy Linens for the Thanksgiving Table

Second floor, north room.

18x54 Scalloped sideboard scarfs each, $1.00.

Hand embroidered Chinese center pieces, each, $3.00.

Hand scalloped eyelet center pieces, each, $2.75.

Cluny and eyelet glass doilies, dozen, $3.00.

Scalloped tray and carving cloths, each, 50c.

22x22 in. heavy damask napkins, each, $2.75.

Odd Pattern Cloths in various sizes; each line specially priced for clearing.

Negligees, Dressing Sacques

This house dress, $1.95.

The high character of the garments, the diversity of styles and the extremely low prices, all contribute to the importance of these offerings. *Third floor, north room.*

Breakfast jacket of Scotch flannel, beautiful colors, square neck and three-quarter sleeves, finished with beading and with ribbon running through. Each, $2.95.

Exquisite robes in albatross, about 12 styles to choose from, some elaborately hand emb., others trimmed with ribbons. Many pretty designs in sleeves are represented. Both dark and light colors. Every garment in this selection is a rare value. Priced at, each, $12.50.

Teaseldown kimono gowns, a warm, soft quality. The colors will please, the workmanship is perfect. Front and sleeves finished with satin border. Special, $1.38.

The Illustration Represents

a practical house dress. Beautiful floral patterns in warm, soft quality flannelette, collarless, neck and sleeves finished with button-hole stitched edge and ribbon, shirred at waist line. Specially priced at, each, $1.95.

Fashion's Favored Models in Women's Waists

A collection embracing the very newest ideas from the best makers. Prices are extremely moderate.

At $10.00—Waist of figured net over a silk lining, made with a dainty yoke of fine dotted net. Short sleeves. Special, each, $10.00.

At $7.50—Waist of Roman stripe taffeta silk, made with straight yoke back and V yoke front formed by small tucks. Entire front of waist tucked on bias. Short sleeves with turn back cuffs. Specially priced at, ea., $7.50.

At $5.50—Waist of Louisine silk, made with yoke formed of Valenciennes lace. Short sleeves, with trimmed cuffs, $5.50.

At $1.25—(As illustrated.)—Waist of sheer lawn made with yoke formed of tiny tucks and band of eyelet embroidery down front. Short sleeves. Priced specially at, each, $1.25.

Fourth floor, north room.

Christmas Fancy Goods

Stamped dresser sets—including scarf, pin cushion cover, handkerchief and glove case—a set, 50c.

New designs in drapery silks, suitable for making work bags, sewing aprons, sofa pillows, etc.—a yard, 50c. *Second floor, north room.*

Stamped towels in fine linen huck—a very special offer at, ea., 50c.

Hand-made cluny lace center pieces, 20-in. size, extremely desirable, at, each, $1.45.

Finished silk sofa pillows, oriental and floral designs, with silk cords and tassel—ea., $1.95.

Our Basement Store

Odds and ends high grade corsets, whalebone filled, white, excellent models, each, $2.50.

Rope draperies for 5 or 6 ft. opening, assorted colors, specially priced at $1.50.

Hassocks covered with brussels and wilton velvet carpet. Special, each, 20c.

Children's all wool knit sweaters, navy blue with red stripes and belt, pearl buttons, size, 2-3-4 years, at each, 85c.

Children's flannelette night drawers, pink and blue striped, each, 38c and 50c.

Children's flannelette petticoats, pink and blue striped, sizes 4 to 14 yrs. each, 25c.

Boys' flannel blouses in plain blue, red, brown and gray, sizes 3 to 15 yrs. each, 55c.

Boys' double breasted and Norfolk suits with straight and knickerbocker trousers in plain and mixed gray, both dark and light, gray checked and dark mixture, sizes 9 to 16 years, each, $3.50.

HOLIDAY Stocks are overflowing with a thousand and one helpful suggestions for giving—appropriate, attractive and enduring gifts that will yield satisfaction in fullest measure. Values that will prove their intrinsic worth by the only true test we know of—*the test of time.*

Five Thousand Yards Imported Dress Goods at Half the Usual Prices

Consisting, as the assortment does, of the newest weaves and choicest colorings in novelty and plain dress goods, the offering assumes at once unusual prominence. And in view of the low price an immediate demand will probably follow the reading of this announcement. Priced at, a yard..... **95c**

3,000 Yards of Plain Dress Goods at a Third Less

In addition to the splendid offering noted above we also present 3,000 yards of plain dress goods in lengths of 3½ to 7 yards each—fashionable weaves of cheviots, vicunas and camel's hair—at about one-third less than regular. Priced at, a yard..... **65c**

Second floor, north room.

This Important Sale of Fine Silk Hosiery for Women and Men Offers Price Savings of One-Third

Embroidered Silk Hosiery for Women *First floor, north room.* *For Men*

Twenty designs to select from at, pair, $1.50.

Fifty designs to select from, at, pair, $2.00.

Fifty designs to select from, at, pair, $2.50.

Seventy-five designs to select from, at, pair, $3.00.

Seventy-five designs to select from, at, pair, $3.50.

Seventy-five designs to select from, at, pair, $4.00.

Seventy-five designs to select from, at, pair, $5.00.

Plain black thread silk, with either cotton or silk soles, 3 pair in box, at $3.00.

Twenty-five designs to select from, at the extremely moderate price of, a pair, $1.50.

Seventy-five designs to select from, a quality of superior merit, special at, a pair, $2.50.

Silks of Quality Specially Priced

Our daylight silk section is replete with the choicest silk fabrics. Dainty sheer Mousseline and Chiffon cloths in the newest and most exclusive styles now so extremely fashionable are splendidly represented in the most practical weaves for street and dinner gowns.

SPECIAL PURCHASE—Printed Crepes in pompadour; floral and all over designs, on white, pink, light blue, yellow and pearl gray grounds. One of the best values we have ever offered, 24 inches wide, the designs are dainty and exclusive, very special, a yard 58c. *Second floor, north room.*

Imported all silk chiffon cloth, 44 inches wide, in a splendid range of colors, extra quality, a yd., $1.50.

Plain colored Crepe de Chines—finest fabrics, 24 inches wide—every conceivable shade represented in these qualities—suitable for evening, house, and street wear, a yard, 75c and $1.00.

Plaid silks, beautifully assorted, finest qualities, very attractive colorings, special, yd., $1.25, $1.00, 85c.

Printed Crepe de Chines, 23 inches wide, three beautiful lines in colorings; suitable for full gowns, waists, mufflers, fancy work, etc. Special, a yard, 90c, 75c and 58c.

Black Silks—44 inch Shadow check and stripe silk voiles—rich, sheer, beautiful fabrics in all black—yd., $1.50 and $2.00.

The Great Variety of Furs Represented In Our Fur Garments Renders The Showing Unusually Attractive

The doubly interesting condition of distinctive styles and an unusually large variety of different furs to select from, places this showing of dependable quality wholly in a class by itself—we mention a few special items. *Fourth floor, north room.*

Boleros, etons, loose and semi-fitted, also short and three-quarter length coats in Caracul, Persian lamb, broadtail, mink, sealskin, Russian pony, natural and sable dyed squirrel, gray Krimmer, electric and near seal. Caracul coat with ermine collar and cuffs, size 40 bust, 44 in. long, $135.

Natural gray squirrel coats, size 38 bust, 45 inches long, each, $125.00.

Persian lamb blouse, blended baum marten trimmed—sizes 36, 38, 40 bust—reduced to each, $165.00.

Broadtail Persian coat, elaborately trimmed with braid, 38 bust, 24 inches long, each, $425.

Fur Neckwear and Muffs

Throw scarfs, made of dark natural mink, fur lined and finished with four full hanging skins—priced at, each, $90.00 and $100.00. Natural mink muffs, finished with two mounted skins, at, each, $80.00.

Black lynx, Leipsic dyed, scarf very wide and three yards long; specially priced at, each, $125.00. Extra large size black lynx muffs ("La Belle" muff) are priced at each, $60.00.

Thanksgiving Table Cutlery Specially Priced

This extensive showing embodies only the best and most reliable makes of table steel—names that carry with them a guaranty of finest quality and workmanship. Special prices for the Thanksgiving sale. *First floor, south room.*

Table knives or forks, white celluloid handles, special at, a dozen, $2.95.

Table knives, white celluloid handles, sterling silver ferrules, at, a dozen, $3.95.

Table knives or forks, ivory celluloid handles, sterling silver plated blades, at a dozen, $5.00.

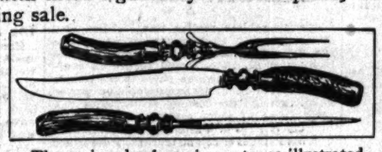

Three-piece beef carving sets, as illustrated, selected natural stag handles—wide heavy sterling silver ferrules in artistic designs, sterling tips—specially reduced to, a set, $4.50.

Three-piece beef set, selected stag handles, steel ferrules—special at, a set, $2.25.

Table knives or forks, ivory celluloid handles, steel blades, at, a dozen, $3.95.

Table knives or forks, ivory celluloid handles, wide sterling silver ferrules, at, a dozen, $5.75.

Table knives or forks, ivory celluloid antique handles, wide sterling silver ferrules, silver plated blades, at, doz., $10.75.

Austrian China Dinner Sets

A number of Austrian china dinner sets, made to our special order in five attractive decorations and intended to sell for half again as much as our special Thanksgiving price. They have three meat dishes, bread and butter plates—are perfect in every sense of the word. Thanksgiving special, set, **$12.50**

Priced Tables of China Pieces, Each 15c, 25c, 50c, 75c, $1.00

Reductions of ¼ to ⅓

A very special offer

At Each, 15c

Bread and butter plates.
Tea cups and saucers.
Olive dishes. Fruit saucers.
Ramekins and plates.

At Each, 25c

Haviland dinner plates.
A. D. coffee cups and saucers.
Tea cups and saucers.
Ramekins and plates.

At Each, 50c

Salad bowls.
Tea cups and saucers.
Plates.
Olive dishes.
Bouillon cups and saucers.

At Each, 75c

Roll trays.
Chop trays.
Salad bowls.
Brush and comb trays.
Cream pitchers.

At Each, $1.00

Chocolate pots.
Salad bowls.
Roll trays.
Brush and comb trays.
Sugar and cream sets.

Fifth floor, north room.

Lamps

A group of Electric lamps and bronzes. One piece of a kind reduced from 20% to 33⅓% to close quickly.

The lamp illustrated is 20 inches high, with 14 inch shade, 3 lights—the finish is bronze patina—the price $15.00. Other good pieces up to, each, $50.00.

Clocks

Bronze mantel clocks (as illustrated) some with two figures, others with but one—bronze or gold plated finish, 8 day movements—strike the hour and the half-hour. Large massive mantel clocks that usually sell for much more than our special price, each, $10.00.

Women's Interlined Tailor Suits New Models Just Received They Are Priced Decidedly Low

$27.50 to $37.50

Because the best makers are now eager to use up their surplus materials and thereby avoid enforced idleness on the part of their skilled employes, concessions in price are readily granted—hence our ability to quote the reduced prices below:

50 inch cheviot suits—coat all satin lined and interlined plaited skirt, priced at, each, $27.50.

Broadcloth fitted coat suits coat trimmed with velvet and braid. Cluster plaited skirt, each, $35.00.

Broadcloth Braided Suit (As Illustrated)

With twenty-one inch jacket, made of fine quality broadcloth in black, blue and brown. Coat is all trimmed with braid to match—velvet trimmed also. All lined with best taffeta and interlined. Cluster plaited skirt—special at **$37.50**

Fourth floor, south room.

The 20 to 33⅓% Discount On All Oriental Rugs

Continues Only Through November

Bearing in mind that the original prices of our oriental rugs were low (for the quality represented), you can readily perceive the unequaled advantage of buying during this month at the discounts of 20% to 33⅓%. Every Oriental Rug in stock is included. *Seventh floor, north room.*

Clearing Sale of Handsome Spangled Net Robes

Our stock of black spangled robes is at its best and in order to dispose of a number quickly we have made

Decided price reductions.

All this season's latest styles—some with large flower effects, others with circular flounce. Some with heavy cluster spangled effects. Many different designs, including material for waist. If you are in need of a handsome gown for evening, reception, theater or party wear or any kind of social function, this is an exceptional opportunity. Each, **$6.95, $10, $17, $25 and $35.**

First floor, north room.

Handkerchief Specials at 50c

Women's embroidered handkerchiefs, including many novelties in barred cords with embroidery, hemstitched allover embroidered, scallop, allover embroidered and lace trimmed handkerchiefs, at, each, 50c.

Special line of women's dainty hand embroidered appenzell handkerchiefs, at, each, 50c.

Men's handkerchiefs in large variety of hemstitched cords and stripes, at, each, 50c.

Men's colored h. s. hdkfs. in French prints and silk and linen, 50c.

Women's hemstitched hand embroidered handkerchiefs. Single corner effects beautifully bordered, 50c. *First floor, north room.*

New Bags for the Holidays

Women's fitted hand bags, black grain leather, leather lined, fitted with purse, gilt or gunmetal mountings, ea. $1.50.

First floor, north room.

Fine seal grain hand bags, black only, leather lined, imp. mountings, fitted with purse—ea., $3.50.

Vanity bags in fancy novelty leathers, vanity fittings, jeweled and button clasps—at, each, $5.00.

Real seal hand bags, new patent covered frames, leather lined, fitted with purse—black only—imp. gilt or gun metal mountings, ea., $5.00.

Sterling Silverware Pieces

New design French gray finish sterling silver table pieces—napkin rings, teaspoons, sugar spoons, sugar sifters, boullion spoons, sardine forks, meat forks, butter knives, bon bon spoons, oyster forks, orange spoons, each, $1.00.

Lettuce forks, cheese scoops, gravy ladles, butter knives, berry spoons, each, $2.00.

Special—Talcum powder bottles with sprinkler and sterling top, each, $1.00. *1st floor, south room.*

Our Basement Store

Royal velour bath robe flannel, a very desirable quality, yd., 25c.

A staple brand of tooth powder, priced at, a can, 11c.

66 in. Damask mercerized, full bleach, a decided bargain at, yd. 50c.

All linen dinner sets, 2x2½ cloths, 24x24 napkins, an excellent value, set, $6.00.

54 in. French table padding, very serviceable, yd. 50c.

40 in. white lawn, sheer fabric, a value that is unusual, yd. 12½c.

Special all wool nun's veiling in blue, brown, green and red and old rose, 42 in. wide, a yd. 50c.

SPECIAL—24 in. all silk brown and blue checked louisine silk and 20 in. warp printed coin spot taffeta in green and blue grounds at about ½ price, yd., 48c.

The Tribune.

THE TRIBUNE CO., PUBLISHERS.

FOUNDED JUNE 10, 1847.

ENTERED AT CHICAGO (ILL.) POSTOFFICE AS SECOND CLASS MAIL MATTER.

TERMS OF SUBSCRIPTION.

BY MAIL IN ADVANCE.

Postage paid in the United States (outside of Chicago city limits) and in Canada and Mexico.

Daily, without Sunday, one year	$4.00
Daily, without Sunday, six months	2.00
Daily, without Sunday, three months	1.25
Daily, without Sunday, two months	1.00
Daily, without Sunday, one month	.50
Daily, with Sunday, one year	6.50
Daily, with Sunday, six months	3.25
Daily, with Sunday, three months	2.00
Sunday issue, one year	2.50
Daily, with Sunday, one month	.75
Sunday issue, one month	.25

Give postoffice address in full, including county and state.

Remit by express, money order, draft, or in registered letter, at our risk. to Tribune company, publisher.

CHICAGO—TRIBUNE BUILDING.
NEW YORK—FLATIRON BUILDING.
WASHINGTON—40 WYATT BUILDING.

Persons wishing to take "The Tribune" by carrier may order it by postal card or telephone—Central 100. When delivery is irregular make complaint.

DOMESTIC POSTAGE—Twelve or 14 pages, 1 cent; 16 to 24 pages, 2 cents; 26 to 40 pages, 3 cents; 44 to 56 pages, 4 cents; 58 to 70 pages, 5 cents; 72 to 84 pages, 6 cents.

FOREIGN POSTAGE—Twelve or 14 pages, 2 cents; 16 pages, 3 cents; 24 pages, 4 cents; 32 pages, 5 cents; 40 pages, 6 cents; 44 to 48 pages, 7 cents; 52 to 56 pages, 8 cents; 60 to 68 pages, 9 cents; 70 to 78 pages, 10 cents; 80 to 88 pages, 11 cents.

Note—The laws of the postoffice department are strict, and newspapers insufficiently prepaid cannot be forwarded.

LARGEST 2 CENT CIRCULATION IN THE WORLD.

MONDAY, NOVEMBER 26, 1906.

LEARNING HOW TO SPEAK.

Another organization for the promotion of the purity and simplicity of our language has come into being. It is to be known as the Society for the Study of Spoken English, with the parent chapter in New York. The purpose of this society is to instruct the speaking population that there is a final "g" in such words as hunting, riding, and flying, that rude is not to be called rood, and induce is not to be twisted into indooce. Other directions are to be issued by Bishop Potter and his associates and there is hope of a general toning up of the spoken language.

The point is made, and likewise deplored, that provincialism, a spirit of sectional pride, is responsible for much that is aggravating to the critically sensitive ear. Why, asks a member of the society, should people persist in saying ant for aunt or cam for calm? For the same reason, doubtless, that they say sut for soot, and do' for door, and Emmar for Emma, and prodooce for produce—they were to the manner born. It is hardly probable that a mere matter of sectional prejudice has anything to do with the case, though it is not to be denied that sectional habitation has much to do with results. People do not adhere to pronunciation so much from loyalty to Massachusetts, New York, or Alabama as because they find it more convenient to speak as their parents and playmates did.

In this emergency it has been solemnly said that the great point is "to look after the nursery maids and governesses" and see that they speak with preciseness and accuracy. For it is as plain as daylight that a maid who does not drop her "h's" or her final "g's," gives the proper quality to the vowel sounds, and is, in short, a handy guide to orthospy, will leave an impression on the youthful mind that will prove of incalculable value. Exactly where and how numerously these paragons can be picked up the bishop does not vouchsafe. In their absence it may be presumed that parents and guardians, according to their attainments, will supply the vacancies and go on with the campaign of education as heaven gives them grace.

But while there is reason to fear that the size of the country and the magnitude of the task will stand in the way of any immediate astonishing results, the suggestions offered are wholesome, and if parents and governesses do their duty, as they may be capable, the general speech may be eventually much improved and the society's reason of being will be vindicated. All things must have a beginning, and there is no objection to a beginning in New York, where, Mr. Howells maintains, the wonders of our speech are fearfully displayed. Those of us who left the nursery and the school so many years ago that we dodge the question of time can hope neither to speak nor to spell as the reforming spirit of the age demands, but for the coming generation there is much cheer. For them there is the restoration of the final "g," the acknowledgment of the persecuted "u," the banishment of the intrusive "r" after the vowel, and the recognition of the broad "a." Then we shall take up the subject of the modulation of the American voice and the perfection of human speech will be attained.

LONGER SCHOOL HOURS.

The suggestion of the superintendent of schools that the hours should be longer is one which will lead to considerable discussion. A good many people have had a strong conviction that there is an increasing tendency to reduce the number of the working hours in the schools without sufficient reason. There is constant complaint of overcrowded conditions in every part of the city. New buildings are demanded. Would-be pupils are turned away. Larger salaries are urged. But all the time the tendency has been to cut down the school day. In many cases pupils are seen going home at noon, while long before other toilers are able to leave their places of business the teachers are freed from daily tasks.

In a certain school where manual training is taught and where hours have to be differently arranged because of the nature of the curriculum the teachers have to stay longer than those do who teach in other high schools of the city. For this reason these teachers complain and seek more pay, and their complaint led to the superintendent's hint that conditions might be equalized most easily by requiring more time from those who now have short hours.

The parents generally are said to favor longer school hours. Some students who are athletes like to get off early in order to practice for contests, but they make up so small a proportion of the whole number as to be inconsequential. The reasons which suggest short hours for the young pupils do not apply to those of high school grade. The curricula can easily be arranged so as to spread the studies over the day and thus no educational loss need attend the keeping of the pupils for an additional hour.

Some teachers make a point that they have to do much outside work in order to keep up with the routine in which they live. There are written papers to examine with care. There are outlines to be prepared. There is much study to be undertaken. But the same thing is true in many another occupation which does not have the favoring surroundings of the teacher. Even at the worst the hours are comparatively easy.

What the city needs is efficiency in the schools. There are thousands of boys and girls who must be educated. There is a steady increase of the demand for facilities. There must be large outlays for new buildings and equipment. There ought to be the most possible use of the present plants. It is at least worth considering whether an extra hour might not be of some value from the standpoint of the larger interests of the people.

THE TEETH OF A GIFT HORSE.

The United States department of agriculture has found it necessary to issue two bulletins to give farmers an accurate idea of the results which may be expected to follow the removal of the tax on denatured alcohol. Earlier reports led many to believe that each farmer might establish a distillery on his farm and turn the waste portions of his crops into alcohol with which to heat and light his house and furnish motive power for machinery, traction engines, and automobiles. Instead of this being the case the farmer is still in the position of being obliged to sell the material from which alcohol may be made and to purchase alcohol from the manufacturer or a dealer if he wishes to use it. Instead of making alcohol and using it at the cost of manufacture he must pay a price high enough to afford a profit to the manufacturer and the dealer and to pay the cost of government supervision besides.

The law regarding the establishment of distilleries is not changed by the provisions regarding the withdrawal of denatured alcohol from bond without the payment of a tax. "The usual distiller's bond must be given; the distillery must be surveyed by a duly authorized officer; a distillery warehouse must be established; a storekeeper-gauger or a storekeeper and a gauger must be assigned to duty at the distillery; the product must be entered in distillery bonded warehouse." Naturally this is impossible on any small farm. Perhaps an association of farmers might establish a cooperative distillery, but in a district where distilleries are already established it will probably prove cheaper to buy alcohol than to risk the expense necessary to start a new business.

The minimum cost of making alcohol is about 15 cents a gallon, but when the necessary expenses of supervision and handling are added the lowest price at which it can be sold is said by the government bulletin to be about 40 cents a gallon. It is believed that the cost will be materially reduced as soon as the increased consumption makes it possible to use sources of supply which are now neglected. There are waste products of various kinds which can be used in the manufacture of alcohol profitably only on a large scale. The season during which cornstalks or the refuse of canning factories could be used is so short that it would not pay to build an expensive plant to handle them. Some way must be devised by which distilleries can be used for these cheap and plentiful materials during the two or three months that they are available, and for other materials the rest of the year.

The government is of the opinion that the price of gasoline is likely to increase and the price of alcohol to decrease. At present, supposing that alcohol were already free from tax, it would be a little more expensive than gasoline. In this country certain plants that are used in other countries for the manufacture of alcohol are too valuable as foods. Thus rice and potatoes, which are both rich in fermentable matter, are worth too much to use for alcohol. The department of agriculture calls attention to one plant which has not been used in this country for alcohol, although extensively grown in the south. This is the cassava plant, which grows so luxuriantly and which yields so much alcohol that one might count on 143 gallons of 95 per cent alcohol an acre. Probably other sources will be discovered. But the farmer is not to be allowed to forget that the government is keeping as close watch over distilleries as ever, and the revenue officers will be no more friendly to moonshiners on the prairies than in the mountains. The only moonshine allowed is the farmer's dream of cheap fuel.

FREE LIBRARIES IN ILLINOIS.

A report on the free libraries of the state published by the University of Illinois calls attention to a defect in the law authorizing the establishment of free public libraries. Cities, villages, towns, and townships are enumerated as the civic bodies competent to establish libraries to be supported by taxation. Now it happens that in Illinois there is only one city outside of Chicago with more than forty thousand inhabitants. There are many counties without a city of even five thousand inhabitants. There may be several towns within easy reach of one another of which none is rich enough to support a public library. The result is that there are thirty-five counties, more than one-third of all in the state, without free public libraries supported by taxation, and twenty-eight without a public library of any kind.

It needs no argument to point out the advantage to a community of a public library. Under the law, however, in the counties having a scattered population, there is no corporate body which can assume the burden of the expense of a library. Or, rather, there are many communities so small that the number of those who appreciate the desirability of a library are unable to win over enough votes to secure one. The remedy is to amend the law so as to permit the establishment of county libraries. The county seat is the place of transaction of the legal business of a county, and even the smallest county has some legal business. It is often the trading center for a large district. The courthouse would in many cases be able to afford a home for a county library until it grew far beyond the size of the average public library of the state.

The county as a taxing body could spread the cost of a public library over an area so broad that no one would feel it. Men who would be reluctant to vote for a library if 200 taxpayers were to be assessed for it would be willing to share the cost with 2,000, even if they themselves did not live in the immediate vicinity of the town in which it was to be placed.

A law such as is contemplated would be permissive and not mandatory. No county would be obliged to establish a library. But it could if it wanted to, a thing which is at present beyond its powers. If all the voters in the county wished a library now they could not vote to have one. Unless some town or village took upon itself the sole responsibility the bright children of the public schools would be without other outlook upon the world than that afforded by the means of their parents. Twenty-eight counties are without a public library of any kind within their boundaries. Would the twenty-eight continue in this condition if the law let the county provide for its people regardless of town lines?

CRAZY SNAKE'S PLEA.

Crazy Snake, a Creek Indian chief, who appeared before the investigating committee of the senate which is studying Indian affairs, made a plea for the restoration of conditions existing under an earlier treaty when the red men held land in common and were permitted to roam at will. He appealed to history to prove that the white man was not here when Columbus came and that the land all properly belonged to the Indians. His despairing cry is said to represent the feelings of a third of the Creek nation.

Pontiac uttered the same lament when he got up his formidable conspiracy after the close of the French and Indian war with its transfer of territory from the French to the English. Tecumseh and his brother, the prophet, tried to make the same sort of argument when they sought to unite the tribes in a great alliance in opposition to the whites. But the failure just before the war of 1812 and during its progress was largely due to the fact that the Indians themselves were divided in sentiment. Some of them wanted to put on the garb of the white man, live in houses, pursue agriculture, plant orchards, and seek the ways of civilization. The rest wanted to wear blankets, live in wigwams, follow the chase, and remain savage.

One body of Indians seemed to recognize the inevitable and desired to adapt themselves to the conditions confronting them. The others wished nothing but savagery. It is the old spirit which is manifested by the Crazy Snake branch of the Creeks. Right at the time when the Indian territory has been transformed into part of a sovereign state and some of the Indians are making constitutions and thinking about the affairs of the commonwealth, others have the old longing for the chase and for that free, untrammeled life which their fathers enjoyed before them.

But it is too late. Pathetic as the cry may be it is the voice of the past. The unrestrained red man riding about on no man's land is an impossible type now. All the wrongs of the centuries cannot be summoned to prevent the march of civilization. There is only one hope for the Indian. He must take his place as an American citizen, liable with others to be cheated and defrauded, given power to maintain his rights under the law, and making a success or failure according to his individual strength. The law of civilization is the only guide for the Indians, and that says unmistakably that the only door of hope is through individual merit when brought into fierce and merciless competition with other citizens struggling like themselves. Crazy Snake and Pontiac and King Philip and Tecumseh have all faced the same situation. The result for the modern yearner after the "good old days" and the fleshpots of Egypt will be what the others found.

THE injustice that has been done to Mayor Schmitz is apparent when he says Abe Ruef is merely his personal friend and political adviser; that's all.

"WHAT does Governor-elect Hughes think," asks the New York Evening Sun, "of the little politicians who are anxious to direct him in the way they think he ought to go?" Mr. Hughes' speech to the Republican club last Friday evening probably affords all needed information on that point.

OVER in England they don't seem to have much trouble in discouraging an oppressive trust.

IF the thousands of other Shea veniremen would send back the little $2 apiece they got for answering a few questions the aggregate would make considerable difference in Mr. Shea's expensiveness as an involuntary reformer of the jury system.

CARUSO still insists that he is an innocent and much persecuted man, but his subsequent conduct has not been convincing, and his collateral record is against him.

COACH STAGG cannot be blamed if he doesn't feel in a turkey mood next Thursday. A heavy responsibility rests upon him. He has to go to work and develop another Eckersall.

WHEN the cracksmen find no trouble in robbing a jewelry store within a block of the central police station what is the use of their going as far out as Garfield boulevard?

THE foundations of St. Paul's cathedral, London, are becoming insecure, but this is due to causes over which the late Sir Christopher Wren could have had no control.

BEARING in mind the fact that ex-Judge Payne's distinguished relative lacked several generations of being a great-great-uncle when he knocked down the illustrious George Washington, the act is seen to have been one of almost superhuman daring.

LET it be remembered, however, that the race problem is no problem at all to the Hon. Ben Tillman. It is as simple as two gs.

NOT so exceedingly long ago there was another Midway hero. He was known as the only Herschberger. Does the name sound familiar?

THEY seem to have made no mistake in electing Mr. Hughes. He is the same Hughes.

IT will take an extremely cold day this winter to attract the attention of Commander Peary.

BE lenient with Miss Margaret Haley. She has to be the talking delegate for several hundred teachers, who have no other collective outlet.

FORTUNATELY for Eve, she is spared the pain of knowing that her diary has been excluded from the shelves of the Worcester public library.

"ONLY 11 killed and 100 injured" in football games this year. This brings the sport, as reformed and debrutalized, well below the safe and sane fourth of July total and affords at least a forlorn hope for the optimist.

CUPID may be blind, but Calvé's Mr. Higgins is going into the matrimonial game with a pair of good eyes, and both wide open.

Down and Out.

"Excuse me, kind lady, but could you'se please give a poor tramp a bite to eat?"

"You poor man. Haven't you had a bite to eat today?"

"No, mum. Not for three days."

"And have you always been a tramp?"

"O, no, mum. Jest recently. I used to be a stockholder in de Standard Oil company."—Milwaukee Sentinel.

LETTER OF MARQUISE DE FONTENOY

Copyright, 1906: By the Marquise de Fontenoy.

QUEEN WILHELMINA of Holland, like Queen Victoria in the early years of her marriage, is endeavoring to endow her consort with a share and a voice in the direction of the government. Until now the princes of the reigning house of the Netherlands have been invested, on attaining their majority at the age of 18, with membership in the council of state, in so far that they are permitted to take part in the deliberations, but are precluded from casting any vote. Queen Wilhelmina, who presides over the council of state, desires now not only to accord to Prince Henry the right of voting but also the vice presidency of the council, so that he might direct its deliberations in her stead whenever she does not feel well enough to attend.

The government is inclined to humor her in the matter. But the people at large are bitterly opposed to the innovation. To begin with, the prince consort is most unpopular with the masses of his wife's subjects, among whom, rightly or wrongly, the impression prevails that he is responsible for the misery of her married life, a misery rendered evident by her appearance of premature age and by the loss of all those smiles of a sunny unclouded youth which were her chief attraction.

Then, too, the Dutch dread everything German, convinced, as they are, that Germany menaces their political and economic independence, and they cannot forget that Prince Henry is a scion of one of the reigning houses of Germany, and that he was brought up as an officer of the Prussian army. Indeed, so vigorous is the opposition to the queen's project of conceding to him a voice in the affairs of the Dutch nation that she will be obliged to abandon her scheme.

Queen Victoria was similarly unsuccessful with Prince Albert. There, indeed, the administration and parliament objected at first to the prince consort's presence by the side of the queen when she was consulting with her ministers, or receiving them in audience, the ground being taken that he was a foreigner by birth and education, and an Englishman only by adoption. Finally these arguments were silenced by the government and parliament consenting to look upon the queen's husband as her principal private secretary, who by virtue of his position as such was necessarily understood to share with the sovereign the secrets of state, since all the written communications between the monarch and the ministers had to pass through his hands.

But even then the London Times and other leading organs of the English press denounced the idea of confiding to a foreign prince, such as the husband of the queen, any of the secrets of the state, and one of the reasons of the aversion of the late Queen Victoria to old Lord Palmerston was because he had been one of the most active advocates in parliament and in society of the policy of excluding Victoria's German husband from all participation in the affairs of the realm. Even to the last the prince consort of England was an object of suspicion to an important portion of the British press, owing to the fact of his having been a foreigner, and it was not until after his demise that people began to understand and to appreciate all his many fine qualities and remarkable abilities.

The position of consort to a reigning sovereign is always one that is exposed to a tax of this kind, and the reminiscences of Prince Hohenlohe, which have just been published, reveal afresh the war waged by the late Prince Bismarck and by his ministerial colleagues upon the English born Empress Frederick in 1888, in order to prevent her remaining with her husband when they desired to consult him upon departmental, administrative, and state secrets.

It is to be regretted that so much horror should have been manifested by the press throughout the world over the explosion of an anarchist bomb in the basilica of St. Peter at Rome last week—an outrage which has probably created a far more profound impression than any other anarchist attacks upon life and property in recent years. For it will encourage those foes of society to devote henceforth a greater amount of their attention to St. Peter's and to the vatican than heretofore. Their deeds of violence are prompted not so much by hatred of the personage against whom they are directed as by a desire to excite widespread terror and horror, and also by an insane craving for notoriety.

Empress Elizabeth of Austria, for instance, was murdered at Geneva by a man to whom she had never done any harm and who, when he arrived at Geneva, did not even know her by sight. The anarchists admit that she was blameless in every respect and that their sole purpose in causing her assassination was to create alarm and horror, as well as dread of the anarchist cult.

The anarchists now have, by the consternation expressed over the explosion of a bomb in St. Peter's at Rome last week, acquired the conviction that the destruction of that world famed cathedral by means of their high explosives will create an even still greater sensation than the murder of a monarch. When the latter vanishes from the scene through violence or natural death, another at once takes his place and he soon is forgotten, becomes, indeed, a mere item in the extraordinarily long list of crowned heads and royal personages who have been laid low by assassins. King Humbert, for instance, has been dead for only six years. Yet it seems a quarter of a century ago or more since he was laid low by the bullet of the Paterson "red," and today there are but few, on being questioned, who could tell right off the name of his murderer.

The anarchists realize this. They also now, especially since last week, appreciate the fact that the ruffian who destroys the basilica of St. Peter would secure an everlasting and conspicuous place in the temple of infamy, and that his name would be handed down through the history of centuries long after those of mere regicides have passed into oblivion. For a king is quickly replaced and his loss never can be truthfully described as irreparable. But St. Peter's, the greatest church in christendom, took hundreds of years to build and has played so notable a rôle in the annals of the world, has figured so continuously in its history, that its destruction by the anarchists would be a disaster altogether beyond repair, one which would be regarded as a catastrophe not merely by the 300,000,000 who look upon the basilica as the headquarters of their creed but also by people of every other denomination, who consider it as one of the grandest monuments of the old world.

Curiously enough, no one, until last week, ever seems to have dreamed of the possibility of any anarchist attempt to blow up St. Peter's. That the adjoining vatican has, however, long been an object of alarming attention and interest to the anarchists is well known to the Italian and foreign governments. In fact, one of the reasons why so large a garrison of picked troops always is maintained in the Eternal city is to protect the vatican from the pillage and destruction to which it would be subjected if once a revolutionary mob led by anarchists got beyond control at Rome.

Indeed, in recent years the government at the instance of the papacy has repaired and placed in order ready for immediate use the long bricked gallery, or tunnel, which connects the vatican with the old fortress of San Angelo, where so many popes have been compelled in ancient times to seek refuge from the populace, and to which the present pontiff and his court would withdraw in the event of any revolutionary invasion of the vatican.

The latter is known to be crowded, as no other palace in the world, not merely with priceless masterpieces of art and archæology but also with an enormous amount of treasure in precious metals, gems, and bullion. It has been asserted that there is no building in the world, not even the Bank of England, which contains such a colossal amount of wealth within so small an area. Necessarily it constitutes a temptation not only to those anarchists who argue that funds alone are needed to put their nihilistic projects into execution but also to those particularly dangerous and clever criminals who affect political ideals as a means to felony and who find rich pickings in every revolutionary insurrection.

The greedy eyes, then, of all criminal and anarchist Europe and America are concentrated upon the vatican and the loot which it contains, and the destruction of St. Peter's probably would immediately precede or accompany the invasion of the home of the papacy.

NEWS OF THE THEATERS.

MARRYING MARY.

A Musical Play in Three Acts.

—BY—

EDWIN MILTON ROYLE, SILVIO HEIN, and E. H. BURT.

Presented at the Illinois Theater, Chicago, by Marie Cahill and Her Company on Nov. 25, 1906. The Cast:

Mary Montgomery	Miss Cahill
Flourette	Annie Buckley
Senator Bunchgrass, No. 1	H. Guy Woodward
Bishop Brigham Smudge, No. 2	Mark Smith
Willis Drinkwater, No. 3	Roy Atwell
Ormsby Kulpepper, No. 4	William Courtleigh
Col. Henry Clay Kulpepper	Eugene Cowles
Kittie Kulpepper	Gladys Claire
The Rev. Thorley Throomorton	George Backus
M. Archambeau	Charles Judels

Wholesome humor and clean funmaking replaced smutty suggestiveness and lightly veiled indecency at the Illinois last evening when Marie Cahill and her musical play, "Marrying Mary," took possession of the stage which for three unpleasant weeks was held by Anna Held and her disgusting show, "A Parisian Model." Miss Cahill long has been a welcome visitor to Chicago, but she never has seemed a more agreeable oncomer than she did last evening when she relieved us of an entertainment which is an insult to the American stage, but which unfortunately a certain class of American theatergoing public is ready to flock to see, and which managerial greed and professional unscrupulousness are willing to supply.

Miss Cahill comes this season with a musical play which is built up on the farcical situations arising from a certain charming woman having been married three times to men from whom she was immediately divorced and her later meeting and being loved by a young fellow who is vice president of the anti-divorce society. Her marriages the cleverness of the playwright makes probable enough as to cause, and he so explains them that the character of the woman is left entirely unsullied. The woman and her three ex-husbands chance to meet at a winter resort in Florida, and it is there that the new wooer also presses his suit for her hand. He unfortunately has a father who has made three unfortunate excursions into matrimony, and it is because of this parent's notoriety as a much married man that the young fellow has begun his active crusade against divorce.

The father arrives, meets the fair fiancée of his son, and immediately begins courting her himself. The son finally wins her, however, and the comedy of the last act results from her attempt to explain to him just how many husbands she has had and how they happen to be present at that time. It all is an amusing bit of quite skillfully put together fooling and is made thoroughly entertaining through Miss Cahill and her capable company presenting it in spirited and attractive manner. It is an enjoyable performance and play and the audience last evening received it with unqualified approval.

Miss Cahill, as the much married young woman, has only a moderate amount to do, but all she does is marked by that sunny good nature, that infectious humor, and that quaint comedy quirk which have won her a place among the best liked funmakers on the stage. No one save May Irwin has so wholesome and ingratiating a personality and method as has she. She takes her auditors into her confidence the moment she enters, and she herself seems so to enjoy making them enjoy themselves that they smile and laugh with her from that time until the fall of the final curtain. She has two solos, duets with Mr. Cowles and Mr. Courtleigh, figures prominently in the finale of the second act, and speaks a neat epilogue at the close of the last act. Her solos are on the "coon" order. "A Hottentot Love Song" was being whistled by numerous people when they filed out of the theater, and "He's a Cousin of Mine" has place among the best darky songs Miss Cahill has sung. The duet with Mr. Cowles is a gem of its kind, and the one with Mr. Courtleigh also found merited approval last evening.

Mr. Cowles appears as a southern colonel. In present day dress instead of his customary gypsy garb he makes a handsome figure and he acts better than he has acted during all the score of years he has been before the public. His singing also is better than it was for several seasons. He is one of the most attractive features of an attractive performance.

Mr. Courtleigh has a part which is largely acting, only the duet with Miss Cahill calling for singing from him. He plays with admirable spirit and briskness, and his shivering scene in the first act is a remarkably neat bit of work. The automobile "business" in the duet with Miss Cahill shows both her and him to especial advantage.

Mr. Woodward, Mr. Smith, and Mr. Atwell as the three ex-husbands are capital, only the intoxicated scene in the second act being overplayed and badly played by Mr. Atwell. A portion at least of it could well be spared. Mr. Backus, as a minister who wanted to wed the triple widow, but was refused, was satisfactory, and Mr. Judels as an excitable landlord, Miss Claire as the sister of the man who did win marrying Mary, and Miss Buckley as the Irish French maid were each and all praiseworthing. The chorus is comely, graceful, vocally efficient, and well and completely dressed. Mr. Hein, the composer of the pleasing musical score, conducted the performance.

The Man on the Box.

Henry E. Dixey is still the same handsome, dashing, youthful figure of a man with whom we have been acquainted since the days of his not to be forgotten "Adonis." It would not be fair to say in cold print just how far back this acquaintance dates, for the years have made no mark and tell no tale, and so why should we? The office is to say, therefore, that, together with his good looks and manly bearing, Mr. Dixey has retained his expertness as a farceur and his brilliancy as a comedian.

His return to the Garrick last evening brought out a capacity audience that enjoyed to the full all the cleverness, brightness, and ingeniousness with which "The Man on the Box" is crammed. This dramatization of the McGrath novel, arranged by Grace Livingstone Furniss, is so closely knitted and so neatly constructed that it must be classed among the best of the book made plays. It is bounds in scenes which range from excellent comedy to laughable farce, and it seldom becomes tiresome or trite, and is never so when Mr. Dixey is in view. Particularly enjoyable is the undercurrent of mischief which is the keynote of the last act. The chafing dish scene and the incident of the photograph were handled so expertly by all concerned last evening that the laughter became continuous, and contrary to the usual rule the closing act was the most enjoyable.

As the army officer who masquerades as a coachman in order to be near the object of his affections Mr. Dixey is a joy. His drollery and his unfailing sense of the humor of the situations in which he is placed are irresistible. Altogether it is an example of a none too promising rôle which becomes a creation of interest and value when endowed with the skill of a capable actor.

Marie Nordstrom, who last year had the unimportant part of Nancy, has this season been intrusted with the leading feminine rôle and appears as Bettie Annesley, succeeding Carlotta Nilsson. Miss Nordstrom has beauty and grace, and in the moments when Bettie is herself she is agreeably exuberant, winsome, and natural. The hauteur with which she treats the groom is well sustained and the spirit of mischief which prompts her and the keen enjoyment of the working out of her little scheme are both shown capitally.

The other parts are in capable hands. Sidney Booth is excellent as Warburton's friend, Thomas L. Coleman lends dignity and authority to the rôle of Col. Annesley, and Fred W. Peters does the pompous little magistrate well.

Hartmann Violin Recital.

Despite unfavoring weather conditions an audience of fair size assembled in Music hall yesterday afternoon to hear a recital given by Arthur Hartmann, a young violinist who for the last two or three seasons has been concertising in Europe, and whose name has been mentioned frequently in cable dispatches from that side of the Atlantic.

He showed himself a player of virtuous abilities and spirit. His technical equipment is of the highest, including a facility that is virtually unlimited, a surety which enables him to do with ease and accuracy the most difficult and tricky things, a tone which is brilliant almost to the point of sharpness, and a poise and assurance which make concert appearance clearly agreeable to him. He is temperamentally amply equipped, disclosing passion and fire, and also evidently is the possessor of good musical understanding and taste. He is inclined to overaccentuate, however, and herein lies the chief artistic shortcoming discovered in his performance. In the seeming attempt to be strikingly virile and possibly strongly temperamental he is fond of whipping certain tones or chords out of his instrument with such vigor that the musical phrase is marred and its beauty made to give place to roughness.

Like certain star actors who play for "points," the young violinist impresses as being so eager to astonish his hearers that he forgets to consider what is beautiful and what is not. This blemish aside, however, he is a violinist of brilliant parts, and yesterday gave an admirable and convincingly authoritative reading of the Vieuxtemps D-minor Concerto, a broad, but oftentimes roughened presentment of the Bach Chaconne, a "Berceuse" of Sieveking which was finely done, a dashing "Hungarian Rhapsody" of his own composing, a Barcarolle by Tschaikowsky, and the Wieniawski "Russian Aire." The audience was enthusiastic and demanded encores after every group.

W. L. HUBBARD.

HARLIER MAIL DELIVERY.

Chicago, Nov. 24.—[Editor of The Tribune.]—Your article in this morning's paper on the timely delivery of mail in the city certainly will meet with the approval of nearly every citizen of our city. I am living near the corner of West Sixtieth street and Princeton avenue, a few blocks from the Englewood postal station. I have no business address but my home, but have occasion to go to all parts of the city frequently after leaving my home in the morning. Six years ago I received my mail at between 9 and 10 a. m., 11 a. m., and 5 p. m. At the same time we had nine collections, as follows: A. m.—6:25, 7:45, 9:05, 10:25; p. m.—12:25, 1:45, 3:20, 5:50, and 9:10. About five years ago I had several interviews with the superintendent of our station, and he finally gave us a 7:15 a. m. delivery, which was highly appreciated by all in the district. But after about eighteen months the old time delivery was put back into service again. If we wait for the morning mail it is nearly noon before we can get to town, and not a great deal of business can be attended to between 12 and 1:30, it being lunch time for those that go down early.

I have had considerable correspondence with the main office, and also a personal interview with the superintendent of delivery, and he has tried to convince me that it is impossible to do any different from what they are doing now. They haven't the money for the necessary help. I hope that there will be enough agitation on this subject so the authorities that make the appropriation for our postoffice service will see the necessity of loosening the public purse strings, and give us the needed help. I take this opportunity of complimenting THE TRIBUNE on its early delivery so far out. I get my paper before 6 a. m. W. A. D.

"HOW I WAS BUNKOED." By the Victims.

Tribune Readers Tell of the Ways in Which They Were Flimflammed Out of Their Savings.

In response to the request of THE TRIBUNE hundreds of readers have sent in narratives of the ways in which they have been bunkoed. The series of personal experiences is full of human interest and tragedy, and gives warnings by which others may profit.

Tell the Truth, Swindle Just the Same.

DURING the great "oil furore" attending the discovery of oil on "Spindle Top," at Beaumont, Tex., a couple of enterprising young men in Ohio organized an "oil company" with $2,000,000 "capital" stock, divided into shares of the par value of $1 each. They advertised extensively that they (the corporation) owned property on "Spindle Top"; that they were about to begin drilling their first oil well; had every reason to believe they would strike a "gusher," and for a limited time only would sell "treasury stock" at only 30 cents per share, but the day the drill actually started the price of stock would positively advance to 50 cents.

This was true, but they omitted to explain further that the "property" was so small in extent that they actually had to pay the owner of the adjoining claim $1,000 for the privilege of allowing their derrick to rest upon his land while drilling their well. They sold a great deal of stock at 30 cents, and their next advertisement, scattered broadcast all over the country, contained the information that drilling was under way; also the report of an "expert" engineer, who wrote numerous letters and high sounding titles after his name, certifying that he had examined the company's property—that it was on "Spindle Top," that they were drilling, and that, in his opinion, their prospects of bringing in a big paying well were excellent—all of which again were true. This advertisement warned all prospective investors that they would better get their stock at once on the 50 cent basis before it should be too late, as none would be sold at less then par ($1 per share) after completion of the well. Again many "lambs" flocked in from north, east, south, and west—at "50 per"—and with them many of those who had already come in at 30 cents and now saw the fulfillment of the "promise" of the first prospectus.

And, strange enough, the well was a "gusher," and a big one. Then came the third "ad," saying "we told you so," and offering a "limited amount only" of stock at par "for further development." With this was the report of another "eminent engineer expert" certifying that he had examined the company's well and that it would yield not less than 10,000 barrels per day. This, too, was true.

Curiously, however, he did not state that the little plat of ground owned by the company was surrounded and hemmed in on all sides by other properties, and by no possibility could the oil be removed from the well while there was no pipe line to carry it, nor even room on the claim for a storage tank.

After selling enough more shares—this time at $1—in advance of any visits of joyful stockholders to the "gusher," the two bright young men departed for Europe, I am told, with nearly $800,000 in cash, "for further development"; all of this without having told a single falsehood nor having made one misrepresentation.

The fourth "ad" never appeared.

C. F. M.

Dark Ways of a Jeweler Shown by Victim.

TO some jewelers this story is not new, but the majority of your readers will no doubt find this method of fleecing the most audacious, this particular instance being only one of the many doings of a man who conducted a jewelry store on State street, but who has since filled his barrel with the worldly goods mostly through his own original bunko games. I once found a diamond stud in the lobby of a hotel. Although I made every effort to find the owner I could not locate him. Various valuations on the diamond ranged from $100 to $200. I showed the diamond to this particular jeweler, who pronounced it a fine, perfect stone, but made no attempt to purchase it.

A few days later he rushed in on me exhibiting a stone of equal size and quality, saying that if my stone would match he would pay a good price for it, as he had a wealthy customer who wanted to purchase a pair of diamond drops. He asked me to call at his store, where with his usual tests he would be able to determine whether the stone was genuine.

I called promptly, already with visions of $300. The jeweler took the diamond and put it in acid in my presence. This test appeared to be satisfactory and I was informed that there was still another test. Diamonds were hard and would not break even when struck a heavy blow, and this test, although I was reluctant, finally was acceded to. The jeweler had now dexterously palmed off a glass imitation of the same size and placed it on a small iron bar, quickly struck it a sharp blow, and I saw the supposed beautiful gem in four pieces. However, the clever jeweler, pleading regret, informed me that these four pieces could be recut and again shaped into smaller diamonds. This, however, would cost $35, and after this cutting the diamonds would be worth $15 apiece; deducting the cost of cutting would net me $25. I accepted this, as I could not see my way otherwise, and the jeweler got $300 for the original diamond, clearing $275.

F. F. L.

Trades on Sympathy to Swindle.

THE old man wandered down the street in such an aimless way and with such a look of dejection on his face that it would be easy to suppose he had lost the last friend he had on earth. He stopped where a gang of laborers were repairing the tracks and watched them listlessly. Soon he was joined by a foreman, who sat down on the curbstone for a short rest.

The old man also sat down, a few minutes later, and related how he had become tired of living at the soldiers' home in Milwaukee and had tried to find a place where he could earn his living by taking care of the horses and cows, or some such work; "but now," he added, "there's no place for an old man any more. Everybody wants you to work like a nigger or not at all. Now I'm broke and getting back to the home as fast as I can, but it's a long ways yet."

After some commonplace remark by the foreman, a friend of mine, who told me the story, the old man informed him that he had just 50 cents left and wanted to get a dollar more, as that would be enough to take him to Milwaukee. "I've a fine meerschaum pipe here that I paid three pounds sterling for in England, fourteen years ago, when I had 'money to burn.' It's the only thing I have left that's worth a cent, and if you could let me have a dollar you can have the pipe," he said. At that the old man pulled out of his pocket a gorgeous pipe. The bowl was as big as a duck egg, the stem was about eight inches long, ending in a curved mouthpiece of amber fully five inches long. The coloring was wonderful, from almost dead black to a dim yellow. The foreman realised that here was a prize, and although he had a good briar pipe this meerschaum was something worth having.

The foreman felt sorry for the old man in his apparent misery, and was going to give him $2, then he changed his mind and said: "All right; I'll loan you $1 on it, and when you get to Milwaukee send me the money and I'll send you the pipe and pay the charges on it for the smokes I get out of it."

The old man took the dollar, slowly shook his head, said he did not think he would ever send for the pipe, and then walked away. The foreman took his prize home and locked it up. After supper he was amazed to see his son pull the old soldier's pipe from his pocket and fill it. There was trouble till the foreman, incredulous, went and found his pipe where he had left it. The story told by the old man to the son was identically the same as the one he had told to the father. The pipes were identically the same, and a little testing proved them cheap imitations. The next morning when going to work they saw a watchman smoking another one exactly like theirs, and a day or two later saw a railroad man with another one.

The "game" was not big, but the "bunko" was about as artistic as is usually seen.

J. J. L.

Woman's Story of a Bank Swindle.

I AM a woman and knew nothing much of banks or banking when I came to Chicago two years ago with a daughter to educate and a few hundred dollars. I stopped on the south side and looked around for a home. Not far from the parks I found a beautiful furnished flat for $75 a month. Nothing else looked good to me after that, I took it.

Not far away was a bank, so-called. Seventy-five dollars a month was about $50 more than I ought to pay. I went to the owner. Yes, if I was particular to get "exclusive people," also "not to let the rest of the flat dwellers know it," I could sublet.

Rent day came. I went to the bank (?) on the corner. Saw Mr. Teller, smooth, well groomed, solicitous. I wanted to draw some money from my bank in the east. Certainly! Quickly done! A little exchange charged.

I did this a few times and then decided I would

D." By the Victims.

s in Which They Were Flim-
eir Savings.

undreds of readers have sent in accounts
. The series of personal experiences is
warnings by which others may profit.

r pieces could be recut and again shaped
o smaller diamonds. This, however, would
t $35, and after this cutting the diamonds
uld be worth $15 apiece; deducting the
t of cutting would net me $25. I accepted
, as I could not see my way otherwise, and
jeweler got $300 for the original diamond,
aring $275. P. F. L.

THE old man wandered down the street
in such an aimless way and with such
a look of dejection on his face that it
uld be easy to suppose he had lost the
t friend he had on earth. He stopped
where a gang of labor-
ers were repairing the
tracks and watched
them listlessly. Soon
he was joined by the
foreman, who sat
wn on the curbstone for a short rest.
he old man also sat down, a few minutes
er, and related how he had become tired
iving at the soldiers' home in Milwaukee,
d had tried to find a place where he could
n his living by taking care of the horses
d cows, or some such work; "but," he
ded, "there's no place for an old man any
re. Everybody wants you to work like a
rger or not at all. Now I'm broke and get-
g back to the home as fast as I can, but
a long ways yet."

fter some commonplace remark by the
reman, a friend of mine, who told me the
ry, the old man informed him that he had
t 50 cents left and wanted to get a dollar
re, as that would be enough to take him
Milwaukee. "I've a fine meerschaum pipe
re that I paid three pounds sterling for in
gland, fourteen years ago, when I had
oney to burn. It's the only thing I have
t that's worth a cent, and if you could let
have a dollar you can have the pipe," he
d. At that the old man pulled out of his
cket a gorgeous pipe. The bowl was as big
a duck egg, the stem was about eight
hes long, ending in a curved mouthpiece of
ber fully five inches long. The coloring
e wonderful, from almost dead black to a
n yellow. The foreman realised that it
s a prize, and although he had a good briar
e this meerschaum was something worth
ving.

The foreman felt sorry for the old man in
apparent misery, and was going to give
n $2, then he changed his mind and said:
right; I'll loan you $1 on it, and when you
t to Milwaukee send me the money and I'll
nd you the pipe and pay the charges on it
the smokes I get out of it."

The old man took the dollar, slowly shook
head, said he did not think he would ever
nd for the pipe, and then walked away. The
reman took his prize home and locked it up.
ter supper he was amazed to see his son
old soldier's pipe from his pocket and
here was trouble till the foreman,
s, went and found his pipe where
t it. The story told by the old man
was identically the same as the one
ld to the father. The pipes were
y the same, and a little testing
ves them cheap imitations. The next
rning when going to work they saw a no-
man smoking another one exactly like
irs, and a day or two later saw a railroad
n with another one.

"game" was not big, but the "bunko"
t as artistic as is usually seen.

J. S. L.

Trades on Sympathy to Swindle.

Woman's Story of a Bank Swindle.

a woman and knew nothing much of
banks or banking when I came to Chicago
two years ago with a daughter to educate
a few hundred dollars. I stopped on the
th side and looked around for a home.
from the
und a beau-
shed flat for
th. Nothing
good to me
I took it.
way was a bank, so-called. Forty-
ve dollars a month was about $40 more
n I ought to pay. I went to the owner.
was particular to get "exclusive peo-
"not to let the rest of the flat
now it," I could sublet.
y came. I went to the bank (?) on
. Saw Mr. Teller, smooth, well
solicitous. I wanted to draw some
m my bank in the east. Certainly!
kly done! A little exchange charged.
did this a few times and then decided I
uld have my account transferred from the
nk to this one of the smooth Mr.

be brief, they took my money and
give it to me. I got a lawyer. He
oney and shut up the shop. I paid
r his fees and celebrated my vic-
y going to a matinée with what was
.

married later one of my "exclusive room-
." When I told him this, he said:
"Remember it is as easy to open a bank in
of Illinois as it is a meat market."

Mrs. W. Y.

LROAD MANAGEMENT.

Chicago, Nov. 23.—[Editor of The Tribune.]
If the railroads will use the cars right
at they have they will get more service out
them than they do now.
they will stop the storage business and
their cars moving they will do more busi-
ss and better satisfy the business interests
the country.
If they will not crowd their engines with
ore cars than they can haul comfortably
twelve miles an hour, their rolling stock
d motive power will last longer and more
ight will be moved and there will be less
lay at stations where switching is done.
short trains can be quickly handled. There
e less broken drawbars on short trains than
long ones. Men work faster with short
ains than long. A long train at the slow
eed of six miles per hour means slow han-
ng at stations. It educates train men to be
w.
Don't overcrowd train men in handling
n't crowd or expect a station agent
freight with ten men when he needs

he cars when they reach their desti-
t is cheaper to unload a car and
than to hold it on the track and
demurrage, even if it costs $5 to un-
d.
t is as you say, "Mr. Hill might prescribe
ckage for all and Mr. Harahan
ng stock, but neither of them would
every patient."
All the railway lines could do more than
ey are doing to remedy the matter if they
ly would make an intelligent effort to do so.
agents, train men, and other em-
tside of the auditor's office are
with a multiplicity of reports and
tements which take up their time so much
at they are unable to give the proper at-
tion to the operating department that they
ould. The auditor saddles a large amount
work on the operating department that
ould be done and could be done much
eaper in the general office, where it belongs.
man at headquarters never takes
deration that the public is entitled
attention from the employés who
me in contact with them, but crowd
with reports, etc., which consume much
time to the detriment of the traffic
While it may be the means of re-
e expense in the auditor's office to
of his work done outside his office,
and hinders the work of handling
e traffic.
Inexperienced help, which can be employed
a low figure to create a reduction on the
e of a pay roll, is another factor which has
ne much to create disorder in the railway
rvice. Experienced men have been dis-
arged and retired to make room for stu-
nts and boys, with the excuse that only
ung men would be employed, when the real
cts are that because boys would work
eap, a large reduction could be made in a
y roll sheet to satisfy some superior officer.
The delays to freight, accidents innumera-
, damage, and loss account, as well as the
luminous number of suits brought today
ainst railways, can largely be traced to
eap help in nearly every department from
official down to the man with the pick
d shovel. A RAILROAD MAN.

Sorehead.

"It always makes a professional humorist
d to read a good joke."
"Why?"
"He wonders why he didn't think of it!"—
gton Chronicle.

WOULD INDICT THE MAYOR

DR. BARTLETT ACCUSES DUNNE OF MALFEASANCE IN OFFICE.

Declares Judge Brentano's Imposition of a Fine of $40 on Restaurant Keeper in an Amusement Park Establishes a Precedent and Puts on the City the Obligation to Close Saloons on Sunday—Similar View by Methodist Pastor.

Indictment and impeachment of Mayor Dunne for malfeasance in office for failure to enforce the Sunday closing law were demanded by the Rev. W. A. Bartlett yesterday as a prelude to his morning sermon in First Congregational church.

Dr. Bartlett called attention to the fact that the grand jury recently indicted a restaurant keeper in an amusement park for selling liquor on Sunday, and that Judge Brentano fined the violator $40 and costs on two counts.

"This indictment by the grand jury and the fine imposed by Judge Brentano," he said, "now settle the question, establish a precedent, and place upon Mayor Dunne the definite obligation to close the saloons on Sunday.

"While we are at the mercy of a time serving mayor who seems to have no sense of dignity of law, and apparently has as little realization of his position and its danger as a child, Chicago is crippled and weakened.

Extraordinary Reign of Crime.

"The extraordinary reign of crime, trouble in the school board, crowded and filthy conditions of the cars through the uncertainty about ownership, the vacillating attitude in the strike which caused enormous loss to all, are symptoms of our distress.

"The thieves and holdup men know that the mayor disregards the laws he believes are unpopular, so they feel at liberty to disregard the laws unpopular with them.

"We need, and must soon have, a mayor who represents the spirit of courage of the Pilgrim fathers and of that stalwart right-sentness which does the right irrespective of politics or popularity."

A meeting of the members of the Sunday Closing league will be held today to consider plans for a vigorous campaign to compel Mayor Dunne and the city officials to close the saloons on Sunday. The question of special bar permits also will be discussed.

Censure by Methodist Pastor.

Violation of the Sunday closing law was discussed also by the Rev. A. Lincoln Shute in Wesley Methodist Episcopal church.

"Our Criminal court this last week," the minister said, "has shown the obligation to enforce the Sunday closing law against saloons by fining the Riverview Park association for the violation of that law. And yet our mayor, sworn to execute that as well as other laws, with all the police at his command, calmly winks at thousands of saloons violating the law every Sunday, and countless dens of infamy go on producing crime and criminals unmolested by the law's representatives."

POLICE ARREST ONE SCALPER.

Detail from Central Station Opens Crusade on Theater Ticket Brokers—Lone Suspect Held.

Under orders from Capt. Gibbons, police of the central detail inaugurated a crusade against theater ticket scalpers yesterday. One alleged scalper was arrested. The man, who gave the name of George Edwards, 18 years old, was arrested in front of the La Salle theater. He is said to have tried to dispose of tickets to persons about to enter the theater. He was taken to the Harrison street station, where he will be arraigned before Justice Caverly today.

IN THE SOCIETY WORLD.

There are many engagements being announced just now and the last few days have brought about several formal announcements. Mr. and Mrs. Henry Walbridge Dudley, 36 East Twenty-ninth place, yesterday announced the engagement of their daughter, Miss Grace Elliott Dudley, to Mr. William Johnston Fenton.

Another engagement announced yesterday is that of Miss Bessie Rae, daughter of Mr. and Mrs. Robert Rae Jr., 4935 Champlain avenue, to Mr. Graham Urben.

On Saturday announcement was made by Mr. and Mrs. J. William Boyd, 196 East Forty-fourth street, of the engagement of their daughter, Charlotte, to Mr. John Wesley Eldridge Jr. of Memphis, Tenn. The wedding will take place early in January.

Announcement also was made on Saturday of the engagement of Miss Ruth Hanecy, daughter of Mr. and Mrs. Elbridge Hanecy, 3116 Michigan avenue, to Mr. Ralph Waterbury Condee, son of Mr. and Mrs. L. D. Condee.

An Evanston engagement just announced is that of Josephine Nelson Haskell, daughter of Mr. and Mrs. James S. Murray, 320 Greenwood boulevard, to Mr. Harold Young Currey of Boston.

The wedding of Miss Alice Williams Larrabee, daughter of Mrs. Charles D. Larrabee, 5106 Cornell avenue, to Mr. Lawrence Potter Frothingham of New York took place Saturday afternoon at 4:30 o'clock at the residence.

Announcement is made by Mrs. Frank Wells, of the marriage of her daughter, Kate, to Mr. Rufus L. Wilbur of Boston, which took place last Wednesday afternoon at the family residence. Miss Dorothy Wells, sister of the bride, and Mr. Harry Payne of Boston were the attendants. Mr. and Mrs. Wilbur will reside in Brookline, Mass.

Mrs. Duncan McBean and Mr. Charles A. Goodyear will be married Thursday evening. The ceremony will be performed at Mr. Goodyear's residence, 4840 Greenwood avenue. The couple will leave immediately afterward for a trip to California.

Mr. and Mrs. John Calvin Brown of the Chicago Beach hotel, the latter formerly Miss Violet Harte, will sail tomorrow for Europe, to be gone a year.

Mr. and Mrs. Albert C. Trotter, 121 East Fifty-first street, left Saturday for New York and will sail on Thursday for Naples. They will spend the winter on the Riviera.

Dr. and Mrs. Casey A. Wood have closed their house at Winnetka and have returned to the Lakota hotel for the winter.

Mr. and Mrs. Samuel Pierce, 4229 Calumet avenue, announce the engagement of their daughter Grace to Mr. Alex. G. Perrets.

Dr. Florence Ziegfeld gave a luncheon Saturday at the Auditorium Annex in honor of Arthur Hartmann, the violinist. Mr. Hugo Heerman, Mr. Ernesto Consolo, and Mr. Herman Devries were of the party.

Mrs. Stephen H. Seamans of Wauwatosa, Wis., announces the marriage of her niece, Miss Laura Edgerton Hughes of Chicago, to Mr. David Allen Winship of Winnetka on Saturday, Nov. 17, at Wauwatosa.

The Japanese shop in "The Streets of Paris" is to be called "Au p'tit Japon" and will be in charge of Mrs. William Shippen Jenks and her assistants. There is to be a tea garden in connection with this shop, opening from the rear, and in it tea will be served in Japanese style. There will be also Japanese vaudeville, with sword dancing, geisha dancing, juggling, and Japanese silhouettes. Those who will be in "Au p'tit Japon" are: Mr. and Mrs. Jenks, Mr. and Mrs. Edward Fraser Gillette, Mr. and Mrs. Ira Couch Wood, Mr. and Mrs. W. N. Pelouse, Mr. and Mrs. Theodore A. Shaw Jr., Dr. and Mrs. Robert H. Harvey, Mr. and Mrs. Robert Carr Meyerenburg, Dr. and Mrs. George de Tarnowsky, Mr. and Mrs. William Godfrey Sage, Miss Grace Dixon, Miss Yesbel de Teresa, Miss Grace A. Davidson.

JOHN A. COLBY & SONS RELIABLE FURNITURE

148 to 154 Wabash Ave., near Monroe

Easy Chairs
Card Tables
Stools

Tea Wagons
Target Tables
Sewing Tables

Rockers
Library Tables
Desks

Morris Chairs
Parlor Cabinets
Bureaus

Toilet Tables
Writing Tables
Chiffoniers

Book Slides
Dining Tables
Brass Beds

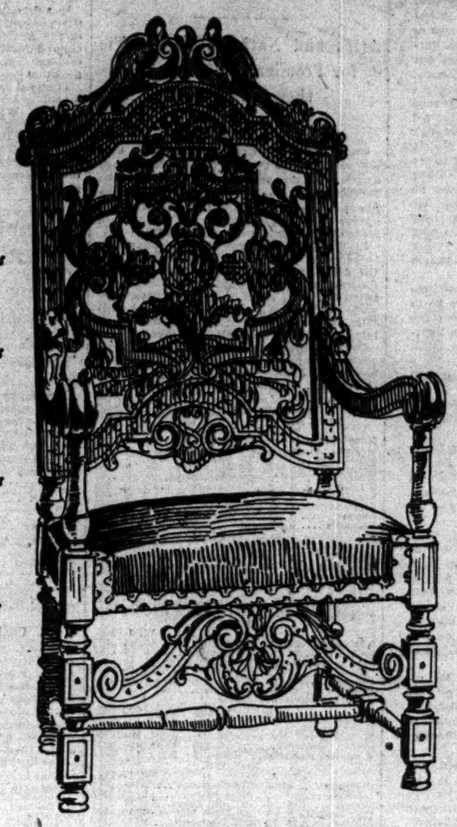

Bookcases
Somnoes
Piano Benches

Console Tables
Muffin Stands
Auto Valets

Music Cabinets
High Boys
Trays

Cheval Glasses
Parlor Tables
Davenports

Cellarettes
Hall Chairs
Pedestals

Candlesticks
Mahogany Beds
Sideboards

Time to Be Thinking of These for Christmas

It is all a matter of a little forethought. You may come in now, inspect the new things at your leisure (the bulk of the Christmas stock is in), make your purchases without hurry, and we will hold them and deliver whenever ordered. Or you may wait until just before Christmas, pick up things in a hit-or-miss way and be dissatisfied.

Store: 148 to 154 Wabash-av. Factory: 44 to 50 N. Elizabeth St.

BUY OF THE MAKER

A Great Combination

HOUSE & GARDEN MAGAZINE
A TABARD INN EXCHANGEABLE BOOK
THE METROPOLITAN MAGAZINE

ALL THREE FOR $3.50

This is undoubtedly the best combination offer of the year

For $3.50 you can secure a membership in the Tabard Inn Library entitling you to a brand new *exchangeable* book in a Tabard Inn Cloth Case, and in addition to this a year's subscription to the Metropolitan Magazine and to House & Garden Magazine. The usual price of a Tabard Inn Exchangeable Book is $1.18. The Metropolitan sells for $1.50 a year. House & Garden is $3.00 a year. The regular price of all three is $5.68. Our special combination price is $3.50. You can exchange your book often as you like on payment of an exchange fee of five cents. There are 1,000,000 Tabard Inn Books in circulation and over 2,000 exchange stations.

House & Garden is an illustrated monthly magazine for the Home Lover. Each issue is full of ideas and plans for the house, its building, furnishing and ornamentation. If you are furnishing a house or decorating a room or fixing up your garden or lawn, House & Garden will tell you how to go about it in the right way. House & Garden is beautifully illustrated.

METROPOLITAN MAGAZINE is one of the most popular magazines of the country. It is noted for good fiction and illustrations. The Metropolitan secures the best writers and artists obtainable. Every issue is complete in itself. Its short stories, its general articles and its various departments are generously illustrated. The color pictures of the Metropolitan have given it a wide reputation.

HOW TO PLACE YOUR ORDER

Select your first book from the following list, or send for a larger list. Send us with your selection a check or money order for $3.50. The book will be delivered to you within three days. The magazines will be sent by mail each month for twelve months to any address given.

The Fighting Chance — Robert W. Chambers
Whispering Smith — Frank H. Spearman
The Awakening of Helena Richie — Margaret Deland
Prisoners — Mary Cholmondeley
White Fang — Jack London
Sir Nigel — A. Conan Doyle
The Doctor — Ralph Connor
Puck of Pook's Hill — Rudyard Kipling
The Tides of Barnegat — F. Hopkinson Smith
The Bishop of Cottonstown — John Trotwood Moore
The Lion and the Mouse — Charles Klein & Arthur Hornblow
Jane Cable — George Barr McCutcheon

ORDERS CAN ALSO BE PLACED THROUGH ANY TABARD INN STATION IN THE UNITED STATES OR SENT BY MAIL TO

The Tabard Inn Library

Home Office 1611 Chestnut St. Philadelphia

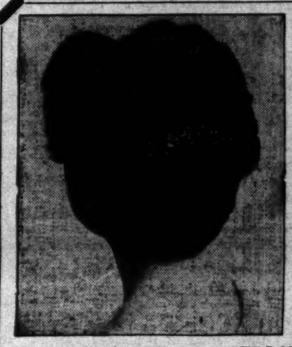

HAIR RESURRECTION

—BY—

E. BURNHAM'S Hair and Scalp Tonic

The work of this marvelous preparation is simply astounding. Whether it fertilizes the scalp or invigorates the weak follicles, at any rate it

GROWS HAIR

without doubt, and it beautifies hair beyond belief. Why not try a bottle? If your druggist does not carry it in stock send us 10c and we will send you a large sample bottle.

Our Booklet, "How to Be Beautiful," including correct style for dressing the hair, mailed free. Address

E. BURNHAM THE LARGEST HAIR GOODS AND TOILET MANUFACTURER IN THE WORLD.

RETAIL: 70 and 72 State St. CHICAGO, ILL. WHOLESALE: 67 and 69 Washington St.

EXCLUSIVELY FOR LADIES. LARGEST AND FINEST TURKISH BATHS IN THE WORLD.

THE ESTABLISHMENT OF C.D. PEACOCK

is something more than simply Chicago's largest and best known Jewelry and Silver House—it is

One of the Institutions of the West:

It is more than a mere seat of merchandising—more even than a repository for the better and best work of the country's master artists in the precious metals, and for the finer creations of the great lapidaries.

"PEACOCK'S" is the first and most natural thought that comes to innumerable minds, in America and elsewhere, whenever is felt a need or desire for superior handiwork and unquestioned reliability in any of our wares.

The prestige of "A gift from Peacock's" is such as to afford peculiar gratification to the donor no less than to the recipient.

So genuine and secure a status in so many discriminative minds is the result of age as well as of excellence.

Peacock's was Founded in 1837

when Chicago held but 2,000 people. It is by unremitting adherence to the *older* criterions of *business conduct*, while employing the most modern expressions of energy, that the House of Peacock has not only maintained its eminence but has advanced into pre-eminence.

"PEACOCK RELIABILITY" is a national axiom. To continuously justify it is our first concern.

State Street at Adams

A VERITABLE TREASURE HOUSE. YUZUK & COMPANY. NEW ART GALLERY.

After twenty years' business in New York, we have taken the building at 185 Wabash avenue, Chicago, for a permanent Art Gallery, where we shall at all times have a collection of not only the very rarest of antiques, but also modern pieces of real value.

As we are very anxious to have you call and see our place of business, we have decided to hold an Introductory Sale and will exhibit and sell at auction six hundred of the most beautiful and many of the rarest antiques and modern Oriental Rugs and Carpets on Monday, November 26th, at half after ten o'clock. We have engaged Williams, Barker & Severn Co., the auctioneers, to make the sale, and the well-known Oriental Rug Expert, Mr. Geo. H. Weigert, will personally assist them.

We desire it distinctly understood that this is not a so-called auction sale, but will be a genuine bona fide auction, without any subterfuge or the many unpleasant features of the usual auction sale. Attend this Introductory Sale if you can now use, or ever expect to, an Oriental Rug.

Assuring you that at all times we shall do our utmost to merit your patronage, we beg to remain,

Yours to command,

YUZUK & COMPANY, 185 Wabash Ave.

WILLIAMS, BARKER & SEVERN CO., AUCTIONEERS.

"Since Ben-Hur there has been no biblical novel equal to Saul of Tarsus. It is an exceptional book, possessing the power, so notable in Ben-Hur, of making distant days seem real. Everywhere is displayed the reverent imagination, the splendid workmanship, the dramatic instinct, which render the book flawless." —*Cleveland Plain Dealer*

SAUL of TARSUS

By ELIZABETH MILLER *author of* THE YOKE
Illustrated by Castaigne

THE BOBBS-MERRILL COMPANY *Publishers* INDIANAPOLIS

AMUSEMENTS

GRAND OPERA HOUSE | LAST 8 TIMES | Extra Mat. Thursday
MR. RICHARD MANSFIELD
TONIGHT—BEAU BRUMMEL
Tuesday...THE SCARLET LETTER
Next Sunday, Seats Thursday, JAMES K. HACKETT | "THE WALLS OF JERICHO"

CHICAGO OPERA HOUSE.
Augustin Daly's Great Farce Comedy,
THE LOTTERY OF LOVE
ONE CONTINUOUS LAUGH.
Special Bargain Mats. Tues. & Thurs., 50c. | Night Prices 50c and 50c, a few seats 75c.

ACADEMY—MATINEE EVERY DAY THIS WEEK
YOUNG BUFFALO Next—RUSSELL BROS.

AMUSEMENTS.

OLYMPIC
CONTINUOUS VAUDEVILLE
Toby Claude & Co. 7—Edward Clark & Widows—7.
Gardner & Vincent Co. Mayme Remington & Brownies
Six Provenzies—6. Reiff Brothers.
Lilian Shaw. Dixon Brothers.
5—Juggling Burkes—5. The Vaughners.
The Daltos. Fox & Fox.
Dorothy Vernon. Herbert Manor & Co.
The Kinodrome. May Morrison Co.
Prices: 10-15-25-35-50c. Phone Main 8417.

HAYMARKET
CONTINUOUS VAUDEVILLE
Margaret Wycherly & Co. Edith Helena.
Harry Tate's Motoring. Fiske & McDonough.
Adamini & Taylor. Rice & Elmer.
Berry & Berry. The Be-Anos.
Robert Nunes. Downey & Willard.
Williams & Thomas. Jesseling Potter.
Nobeletta & Marshall. Amanda Ward & Co.
The Kinodrome. Miller Brothers.
Prices: 10-15-25-35-50c. Phone Mon. 2206.

GARRICK
HENRY E. DIXEY
THE MAN ON THE BOX

AMUSEMENTS.

POWERS' MATS. Wed., Thanksgiving Day and Saturday.
WM. H. CRANE AND MISS ELLIS JEFFREYS
In "SHE STOOPS TO CONQUER."
Next Week—Sale Wednesday—Mail Orders Now.
FRANCIS WILSON In "THE MOUNTAIN CLIMBER."

MAJESTIC
CONTINUOUS VAUDEVILLE
Cecelia Loftus & Co. Edwin Stevens & Co.
May Edouin & Fred Edwards. 7-Ned Nye & Girls-7
The Three Rosos. Swats Dogs.
Damm Brothers. Bootblack Quartette.
Max Hildebrandt. Arthur Dennis.
Cassé & DeVerne. Bennington Brothers.
The Dantes. Ranes & Marco.
The Kinodrome. Mary Moore.
Prices: 15-25-50-75c. Phone Cent. 6480.

GREAT NORTHERN 25 & 50c Mat. Wed. Holiday Mat. Thurs.
WILLIAMS & WALKER
In ABYSSINIA
Next Week—THE TENDERFOOT

AMUSEMENTS.

McVICKER'S JACOB LITT Proprietor
The Safest Theater in the World—40 Exits.
LAST WEEK LAST WEEK
DON'T FORGET 11 A. M. Thanksgiving Day Performances 11 A. M.
See the Play in the Morning and eat Turkey all Afternoon.
HOLIDAY MAT. 2:30 P. M. THURSDAY
WAY DOWN EAST
FAREWELL SATURDAY NIGHT
NEXT SUNDAY—FOR 3 WEEKS
BLANCHE WALSH
In the Greatest Clyde Fitch Play
THE WOMAN IN THE CASE
SEATS READY WEDNESDAY.

COLONIAL
THEATER BEAUTIFUL
Every Night—Regular Mats. Wed. & Sat.
TONIGHT—Daughters of the American Revolution Night.
Extra Matinee Thanksgiving Day.
LAST WEEK!!! 9 TIMES
Performances in Chicago This Season. Opportunities to Enjoy the Big Show.
GEORGE COHAN WASHINGTON, JR.
Mr. Cohan directs orchestra in his "Popularity" March between Acts I and II at every performance.
NEXT SUNDAY—SHORT TIME ONLY. Klaw & Erlanger's Production of PIXLEY & LUDERS' new musical comedy, "THE GRAND MOGUL," introducing FRANK MOULAN and a great company of 100. Seat sale opens Thursday morning.

COLISEUM DEC. 5, 6, 7, 8.
In Aid of the Passavant Memorial Hospital
STREETS OF PARIS
Spectacular Christmas Fair and Parisian Carnival.

MARO Magician
Magic, Mystery and Fun.
Y. M. C. A. AUDITORIUM, 153 La Salle Street.
MATINEE TODAY. Thursday, Nov. 29th, 2:15 P. M. Reserved Seats, 50c, by mail or phone Central 6789.

SID J. EUSON'S BON-TON BURLESQUERS
Big Sensation—MONTE CARLO GIRLS

LA SALLE 159th TIME
Matinee Tuesday—25 and 50 Cents.
THE TIME THE PLACE AND THE GIRL
Here Is Where You Lose Trouble and Care.

AMUSEMENTS.

ORCHESTRA HALL
Thomas Orchestra
FREDERICK STOCK CONDUCTOR | 2:15 FRIDAY 2:15 SATURDAY
EXTRA CONCERT
THURSDAY (THANKSGIVING DAY) AT 3:30
SOLOIST: MME. GADSKI

ORCHESTRA HALL
BURTON HOLMES TRAVELOGUES
WED'Y at 8:15 FRIDAY at 8:15 SATURDAY at 2:15 | ATHENS & OLYMPIC GAMES
Extra: "Passion Play," Sunday, Dec. 9, at 8:15

SPECIAL MAT. THANKSGIVING
STUDEBAKER
Sam S. and Lee Shubert present
TONIGHT—FIRST TIME IN CHICAGO
THE FLOWER GIRL
With Louise Gunning and Louis Harrison
Just full of pretty music, fun and beauty

ILLINOIS NIGHTLY. SAT. MATS.
EXTRA THANKSGIVING MATINEE
IMMEDIATE AND UNMISTAKABLE HIT OF
MARIE CAHILL
IN HER GREAT MUSICAL HIT,
"MARRYING MARY"
Cast Including William Courtleigh, Eugene Cowles, Zoy Atwell, George Backus, Mark Smith, Annie Buckley, Gladys Claire and
THE FAMOUS "LONG SKIRTED" CHORUS.

AUDITORIUM
ONLY TWO WEEKS MORE
EXTRA MAT. Thanksgiving Day at 2:30
Klaw & Erlanger Co. (Inc.) Stupendous
BEN-HUR
REGULAR MATS. WED. AND SAT.

NEW THEATER VAN BUREN STREET, Near Michigan Ave.
LAST WEEK: THE SON-IN-LAW
Popular Price Matinee Thanksgiving Day.
NEXT MONDAY—HAUPTMANN'S "ELGA"

DON'T CHANGE THE FOOTBALL RULES.

Stagg Makes Plea for Keeping Revised Code at Least Another Year.

HAVE BEEN BENEFICIAL.

Not a Chicago Player Injured This Season; Better for Spectator, Too.

Director Stagg believes the new football rules should be retained in full. He hopes there will be no return to the old game and is anxious to see the ten yards rule kept as played this year, instead of granting an extra down to gain the distance, as so generally recommended east and west.

"The season has been a success and I feel that the rules should be kept intact," he declared yesterday. "The new rules should be tried at least another year. Few teams had opportunities to make much of the new features of the game this year. In fact, the whole season was largely experimental.

Not Yet Thoroughly Tested.

"There are great possibilities in the new rules, and with another season I look for a far better game of football. The forward pass and the onside kick have been used only in a plain, elementary way. Given more time I believe the coaches will perfect these two possibilities to an amazing value.

"Not many coaches dared try out either the forward pass or the onside kick in big games, and so they have not been able to realize the possibilities in the plays. Those coaches that have given them a good try, however, I think generally are in favor of trying them at least for another year.

"I should not like to see an extra down added to the ten yards rule. Three is enough in which to make the distance required. Four downs is likely to shut the game up again and drift back to a certain extent to the old ways of line plugging and mass play.

Spectator Is Beneficiary.

"The game this season has been beautifully open, due primarily to the ten yards rule with the three downs. The spectator has been given a chance to see what is going on and I believe he has appreciated it much more. The element of danger also has been reduced greatly. Actual results indicate this.

"Such a game as this is what many of us have been praying for. I hope it will be retained. I do not know if it will, however. I can state only my personal opinion and do what I can as a member of the rules committee to retain the good features brought out with the revised code."

Mr. Stagg declared also he has appreciated many of the changes of the conference rulings. He said he desired only one important change in the "big nine" laws. This is in regard to the "five games a season" rule.

Seven Game Schedule.

"I would like to see the season lengthened to include two more games," he declared. "There should be a seven game schedule. The season now is too short and works a certain hardship on the players, which should not be. I will endeavor to aid any movement for a longer schedule.

"Quite a few of the coaches of other members of the conference hold the same view. I understand Michigan, Illinois, Indiana, Iowa, and Minnesota desire a change."

Mr. Stagg did not discuss the training table abolition, but it is said he is willing to tolerate the passing of the training affairs if a longer schedule is permitted. Another conference rule considered for a change at the Midway is the time set for beginning practice. It is felt strongly that all teams should begin work on the same date rather than at the time of the opening of each individual school.

Conference Rule a Handicap.

An effort may be made among the Midway officials to effect a reconsideration of the three years' eligibility rule in regard to those athletes who started in their college career before the rule was passed. Only those who entered college in 1903 have been permitted to play four years. Those starting in 1904 are deprived of their fourth year, as well as those entering in 1905.

"This rule is an injustice and I believe it ought to be considered again," said Mr. Stagg. "The three year rule is not objectionable, but it works too severely upon those men who entered before it was passed. I feel that the matter should receive further consideration."

Members of the faculty, the students, and the athletic officials are pointing with pride to the remarkable showing made by the maroons this year in the matter of injuries. This has been the lightest season in the history of Chicago and has surpassed all expectations.

Not a single member of the squad has been laid up sufficiently to keep him out of one game. Not a man has been taken from a game on account of injury. In fact, the list of injuries is not so great with the rugby squad as with the soccer squad. With the exception of a few scratches, bumps, and slaps on the wrists the list of injuries is nihil. There has been no such institution as the hospital squad, which in former years has been the most talked of and most important factor in the maroons' success.

"This speaks in itself for the new game," said Mr. Stagg. "Many believed it would not work out this way, but the results, so far as Chicago is concerned, points emphatically to this fact."

Mr. Stagg soon will go south, probably to Florida, to spend the winter. He probably will be gone until the opening of the baseball and track campaign in the spring. He will take Mrs. Stagg and his son and daughter with him.

Material Left for De Tray.

Eckersall did not show Chicago's real hand against Nebraska Saturday, according to members of the maroon team. Many plays were kept under cover so that they might be used next fall by Capt.-elect De Tray and his teammates.

Chicago will play Michigan next year, it seems almost certain now. The athletic board at the Midway held a meeting Saturday and though the members refused to state what action was taken it is said the alumni were promised a Chicago-Michigan game next year if they called off the Turkey day festivities.

Like Rules at Yale.

New Haven, Conn., Nov. 25.—[Special.]—Coaches Walter Camp, Rockwell, and Hinkey would not be quoted in detail, but they said they were in favor of only a few changes in the new rules for another winter. All believe the long playing time could be restored. Mr. Hinkey came out tonight in favor of adopting the old halves of thirty-five minutes. He said he did not favor giving first down for five yards' gain when the fifteen or twenty yard line had been reached, although some of the Yale coaches do.

Indorsed at Illinois.

Urbana, Ill., Nov. 25.—Coaches and players indorse the new style of football, believing it has been fairly successful in arousing interest and curtailing injuries. Several of the Illini were unfortunate in having injured knees, particularly Capt. Carrithers, but his injury dated from last season. All in all, however, Illinois seems to be satisfied with the new style of game, considering it will be greatly perfected next fall.

TALK OF "CUTTING" HARVARD.

Yale Students Favor Severing Athletic Relations—Most Alumni Advise Otherwise.

New Haven, Conn., Nov. 25.—[Special.]—Yale men are aligned solidly into two sections over the question of continuing athletic relations with Harvard.

The older alumni are emphatic for making every effort to continue to meet the crimson and overlooking the strained situation which arose last week over officials. Julian W. Curtiss, head of the New York alumni, voiced their wishes when he said Yale and Harvard had made athletic history for American universities and he hoped their relations would be closer instead of more strained. Few of the older graduates want to break with Harvard.

Most of the younger alumni, however, most of the Yale coaching football squad except Walter Camp, and pretty nearly all of the Yale undergraduate body are for breaking off athletic relations, unless some different arrangement can be made. They feel that now that Yale has trounced Harvard with a set of Harvard selected officials, Yale can retire most gracefully.

It was probably Harvard's ultimatum to Yale which defeated Harvard yesterday, for the Yale eleven played 100 per cent better than against Princeton. Harvard's act welded the eleven together as nothing else could have done. Many of the young Yale men who favor continuing athletic relations with Harvard are in favor of letting Harvard do all the choosing of officials to avoid in the future the scenes that marked the Yale-Harvard conferences this fall.

Side Lights on World's Championship.

BY HUGH S. FULLERTON.

There was a lighter side to the series between the two Chicago clubs for the championship of the world which the superheated fans failed to see. Despite the bitter rivalry between the two clubs, there was little display of any personal feeling between the men, and even in the heat of the final battles, when Comiskey's men were driving the harpoon deeper and deeper into the heart of Murphy, the men found occasions to jest and gibe at each other in friendly style.

Probably one of the best features of the series is the fact that it bred friendship between the players themselves, and if they ever meet again it will be as friendly rivals instead of hostiles. Chance's men, of course, refuse to admit Comiskey's team is the better, although they concede that they were beaten fairly and outplayed. But while they think their team best their opinion of the value of several of the Sox has risen many degrees.

Chance has the series sized up about right. He doesn't say "overconfidence," but admits that his men were beaten simply because they had loafed so long that when they were called upon to make good they couldn't get up the necessary speed.

"Do you know the reason I led the National league in base running?" asked Chance. "It wasn't because I wanted to be champion base runner. As a matter of fact, I didn't know I was until after it was all over. I was stealing bases merely to make the men hustle during the last month of the season.

"I thought we would beat the Sox—but I realized the danger and wanted to keep the men playing fast baseball. I tore half an acre of cuticle off myself setting them an example and trying to make them hustle, but they had it so easy that they slowed up. When they came to the post-season series they couldn't get their speed."

Little Johnny Evers, who is the freshest and nerviest little ball player (always excepting Gene Demont) that ever broke into the game, stunned Isbell on the opening day of the series on the west side park. Johnny never even had been introduced to the veteran, but just as the game was starting he walked up to Issy and remarked:

"Say, you, you've been setting 'em afire around second base in your league. I'm just playing in this series to teach you how to play the bag."

Issy was in a trance for three innings from the shock of it.

Half the critics have roasted Manager Chance because he did not pitch Taylor against the Sox, and nearly all the other half have insinuated or said that Taylor was afraid to face his old foes. The truth is that there were not two worse disappointed persons in Chicago than Taylor and Chance when the brakeman did not pitch. The reason Taylor did not work during the series was that the thumb of his pitching hand was knocked back over his wrist in a game with Boston almost a month before the season closed, and the injured member refused to heal. Twice during the last month of the season Taylor pitched exhibition games, but pitched with his fingers alone, being unable to grip the ball with his thumb at all. He reported to Chance that he was all right, but the manager watched him too closely. He begged Chance to let him pitch against the Sox, but "Slough Foot," knowing it would mean almost certain defeat, under the circumstances, refused.

"The late Charlie Isaacson, the old first baseman who starred in the Texas league and other minor organizations a dozen or more years ago, attended one game during the series. Isaacson had been out of the game so long that he had almost forgotten it until he was caught in the whirlpool of excitement over the world's championship series and felt all his old enthusiasm for the game surge through his veins. Of course, none of his old friends knew that he was longing to see the games worse than ever a small boy longed to go to the circus, because he never says anything about himself. He was standing in the Dizzy the evening before the Saturday game when young Tom Foley came in and, calling Frank Moynihan aside, handed him two passes to "The Ham Tree."

"Tom gave me a couple of passes," remarked Frank to Charlie. "Let's go to the show."

"Sure," said Isaacson, his face lighting up.

"Let's start now," said Frank.

"No," said Charlie, "let's wait till midnight."

"Have you gone crazy?" asked Frank.

"No," said Charlie. "If we're there at midnight we'll be able to get in."

"Where do you think we're going?"

"Ball game."

Moynihan collapsed. The idea of an old ball player wanting to start at midnight to make sure of seeing a game was too much for him.

Isaacson saw the final game of the series. He determined not to miss that, and he stood in line five hours to pay his way in and watch his successors play ball. At the end of the five hours he still was 100 yards from the gate, and then just as he was feeling sure that he was going to see the final battle, the gates closed and he was shut out.

He was heart broken, but he refused to be beaten. He was going to see that game. He tried to see Comiskey and revive their old friendship, to make a personal plea for admission, but "Commy" was not to be found.

Now, Charlie weighed about 200 pounds and has not participated in athletics for years, but despite that fact he soon got into action. He hired two small boys to boost him up the fence. Their efforts failed. Then they sought a telegraph pole. Twenty-five cents induced a gang of small boys to boost him up the pole until he could reach the irons. Another quarter induced a small boy to give up his perch on the cross bars of the pole and slide out on to the wires. Then, with legs clasped around the pole and over the cross bar, the veteran player watched the battle, rooting loyally for the Sox. He fell ten feet getting down, but limped home happy and contented.

ALL WESTERN TEAM DUE TODAY

Players Who Will Meet the Massillon Eleven on Thanksgiving Day to Practice This Afternoon.

Coach Heston's All Western eleven will report this morning at the Sherman House, where the men will be quartered until after the game Thanksgiving day at the south side ball park against Massillon, O. Three of the men struck town late yesterday, Hare, "Hasey" Clark, and Waugh of the Indiana squad, which passed through here on its way back to Bloomington.

Transportation was wired the other men yesterday and the eleven will be intact by noon today. Manager Yale intends to get Heston and Coach Hare of Indiana to formulate a code of signals for the All Westerns.

Of the fourteen men now under signature six of them have been picked on the All Western elevens of the last two years, Schulte, "Hasey" Clark, Cody Clark, Heston, "Babe" Carter, and Capt. Moynihan. Two others were given places on the second eleven, Hare and Waugh. The All Westerns will put in this afternoon at Comiskey's park in signal practice and efforts are being made to get a picked squad of prairie players to scrimmage with them on Tuesday and Wednesday.

Tickets will be on sale today at Spaldings, board of trade, Sherman house, and at 162 La Salle street.

BADLY HURT IN SUNDAY GAME.

Lowell Player's Jaw Broken in Two Places in Game with First Regiment Team.

The First regiment team, which is to play at the Max Mentzer benefit at Marshall field next Saturday, defeated the Lowell (Ind.) team yesterday 12 to 0. Rose, full back of the Indiana team, was badly injured in a head on collision, his jaw being broken in two places. Beck dislocated his knee cap and Beal his shoulder. Lineup:

First Regiment [12].		Lowell [0].
R. E.	Jackson	Trump
R. T.	Wallace	Hill
R. G.	La Rose	Rheinholdt
C.	Sass	Johnson
L. G.	Olson	Beck
L. T.	Whitty	Childers
L. E.	Walngerski	Beal
Q. B.	Alves	Stahl
R. H. B.	Cinnin	Viant
F. H. B.	Greenbaum	Brownell
L. H. B.	Alfelt	Rose, Lynch

Touchdowns—Greenbaum, Cinnin.

The Pioneer Athletic football team yesterday defeated the Elmhurst A. C. at Elmhurst, 5 to 0. The field was muddy and prevented fast play.

Pioneer A. C. [5].		Elmhurst A. C. [0].
R. E.	Putmar	Velnert
R. T. H.	Fink, P. Fink	Westermann
R. G.	Charval	Helnts
C.	Baker	Kordtheur
L. G.	R. Sherr-Dorpers	Burch
L. T.	Falb	Venard
L. E.	Walsh	Carlson
Q. B.	Kendrick (Capt.)	Blume (Capt.)
R. H. B.	Nerger	Krischack
F. H. B.	F. Sherry	Krause
L. H. B.	Launan	Hild

Touchdowns—Launan. Referee—Waldbaum. Umpire—Capp. Linesmen—Riley and Mahler. Timekeeper—Wilkinson. Time of halves—20 and 15 minutes.

New Yorker Wins at Handball.

Oliver Drew of New York, who claims the handball championship since the retirement of Phil Casey, won three out of five games from Dennis Sullivan of this city at Kennedy's handball court yesterday. A second series of five games will be played between the men, probably at New York. Drew easily excelled the local man in the opening game yesterday, but Sullivan seemed to improve toward the close. The score was:

Drew, New York	21	15	21	5	
Sullivan, Chicago	8	10	21	7	21

Brill Wins Bowling Tourney.

Frank Brill last night won the individual tournament at Mountain's alleys, in which sixteen leading players of the city competed. Eight games were rolled, and the former national champion, with a total of 1,582 pins, averaged 197 6-8. Dave Woodbury finished second with 1,521, and W. V. Thompson was third with 1,540. Nick Bruck took fourth money with 1,521, and Woodbury won the special prize for high game with 236. The prizes were $65, $45, $30, and $20.

Hibernians Secure a Park.

The Hibernian Athletic club has negotiated a lease on the Mutual baseball park at Thirty-fifth street and Ashland avenue, and has applied for admission to the Association Football league of Chicago. With inclosed grounds it is probable the Irishmen will be admitted, in which event the new league may expand to six or eight clubs in the first division.

TOURNAMENT OF CHESS LEAGUE

Y. M. C. A. Players Give Lake View Leaders Their First Defeat—Mis-play by Hyde Park.

The first defeat scored against the Lake View team in the Cook County Chess league tournament was registered Saturday evening by the Y. M. C. A. in their own rooms. The contest has become more interesting now, and it is possible for Y. M. C. A. or Hyde Park to catch the leaders in case they should receive another setback.

Hyde Park was unfortunate, and would have won against Lake View Park had not one of the players in a moment of temporary mental blindness agreed to a drawn game when it was absolutely a win for him in a few moves.

The score now stands: Lake View, 5½ to 1½; Y. M. C. A., 4½ to 2½; Hyde Park, 3½ to 3½; Irving Park, 2½ to 4½; Austin, 2 to 4. The North Sides having withdrawn, the total number of matches for each team will be nine instead of ten.

Lake View.		Y. M. C. A.	
*J. V. May	1	J. S. Johnston	0
E. Michelson	0	D. Hutchison	1
*A. R. Fritze	0	A. B. Davis	1
G. T. Kimball	1	T. P. Ward	0
*M. J. Lang	0	J. Wolfe	1
J. W. Britton	½	Dr. C. S. Page	½
Total	2½	Total	3½
Hyde Park.		Irving Park.	
*M. Davis	0	J. Casperson	1
W. H. Sage	½	C. Anderson	½
*M. B. Sutton	0	E. Maddock	1
R. Pokorny	1	A. C. Long	0
*C. F. Perkins	½	A. A. Lewis	½
F. W. Lynn	½	S. A. Dodge	½
Total	3	Total	3

*Played the white men.

OAK PARK AND NORTH DIVISION.

Suburbanites Expect to Beat the Cook County Champions in Next Saturday's Game.

The defeat of Hyde Park on Saturday by Oak Park at Marshall field was so overwhelming the Oak Park boys are already predicting a victory over North Division, the Cook County league champions, next Saturday. North Division, however, is confident of winning. Walter Steffen, who has been coaching the team this year, after watching the game on Saturday, said the north siders would have no trouble in defeating the Oak Park eleven.

The proceeds of the game will go to the widow of Max Buettner, late superintendent of playgrounds.

Steffen, now that his time is not required at the university, will be out with the North Division boys and put on the finishing touches.

North Division has several offers to go out of the city for Thanksgiving games, but Principal Westcott told the boys no out of town games would be permitted. Manager Schiollo received a letter from Duluth saying the ground was frozen and it would be impossible to play there, but they would be willing to come here. The matter is being taken up with North Division backers, and the contest may be arranged. No high team of any strength has come forward to play them for that date, and the north siders may play the Northwestern Dents at Gunther park.

Englewood and Hyde Park will meet at Marshall field Thanksgiving morning. The two elevens have met this season and played a tie game. Coach Rapps of Hyde Park team says practice will continue until after dark this week.

University High plays De Kalb High school at De Kalb on Thanksgiving.

PLAY AT THE BILLIARD HALLS.

Demarest Leads at Mussey's—Maggioli on Top at Bensinger's—Tournament at Anson's.

Calvin Demarest leads in Mussey's handicap balk line tournament with a clean score of four victories, Al Brown having dropped a game to Sherwood. The standing:

	W.	L.		W.	L.
Demarest [400]	4	0	Walker [185]	4	3
Brown [225]	4	1	Miehle [176]	3	4
Bingham [225]	3	1	Miller [185]	2	4
Sherwood [225]	3	4	Kurtz [185]	0	6

Joe Caproa has contracted to play at the St. Louis academy with Schaefer, Sutton, and others and therefore did not start in the "mixed" 18.2 balk line tourney at Bensinger's. The latter, however, secured the services of Maggioli, who leads in the tournament with two games won. The standing:

	W.	L.		W.	L.
Maggioli [300]	2	0	Brown [170]	1	1
Conklin [270]	1	0	Rein [210]	0	1
Wheeler [300]	1	1	Hillson [300]	0	2

Conklin and Rein play tonight.

A 14 inch handicap balk line tournament, with Warren and Pearson slated to play the opening game, will commence at Anson's tonight, with the following entrants: Hiles, Barnett, and Franklin, 200; Warren, Carson, Johnson, Goren, Arthur, and Jerolaman, 100, and Severt, 50.

Foy and Fisher will meet at Clarke's rooms on Tuesday night at a pool match at 100 balls.

New York, Nov. 25.—[Special.]—Cutler and McLaughlin lead in the 18.2 balk line tournament now going on in the New York theater concert hall. Taylor, Hoppe, and Peterson are out of first money. Record to date:

Name.	W.	L.	Best average.	High run.
Cutler	2	0	50 12-13	102
McLaughlin	2	0	12 50-61	80
Cline	2	0	14 6-25	92
Gallagher	1	1	14 6-25	51
Peterson	1	2	14 6-25	118
Taylor	0	2	14 6-25	36
Hoppe	0	2	14 6-25	25
			8 12-19	47

Cline and Peterson will play tonight.

MOUNTAIN'S MEN TAKE THE LEAD.

Secure First Place in the Big Western Bowling Tournament.

CHICAGO RACE IS CLOSE.

Atlas and National Teams Tie for Premier Position; Gunthers Are Third.

Clever work by Charley Mountain's men last week landed them in the lead in all three sections of the western tournament. The Steeles were forced into second place in the five men event and are tied with the Cooperatives in the singles. Capt. Mountain leads the individual averages with 199 21-28.

In the Chicago league the race continues to be close, the games of last week leaving the Atlas and First National teams tied for the premier position, with the Gunthers relegated to third place. The Centurys, who won the national championship at Louisville, are close up. Harry Lamingwell maintains the lead in the individual race.

Over in the Monroe league the Centurys occupy first place, with the Tossitis one game behind, and the Blue Island five close at their heels. Standing of teams and individuals:

WESTERN TOURNAMENT.

FIVE MEN.

	W.	L.	Pct.
Mountains	13	3	.800
Steeles	14	4	.778
Schindlers	10	8	.556
Dernbachs	8	7	.533
Wass	8	7	.533
O'Learys	9	9	.500
Benningers	7	11	.389
Cooperative	7	11	.389
Kappes	8	13	.381
Leonards	5	13	.278

DOUBLES.

	W.	L.	Pct.
Mountains	11	2	.867
Leonards	12	6	.667
Steeles	12	6	.667
Schindlers	10	8	.556
Dernbachs	9	9	.500
Benningers	8	10	.444
Wass	6	12	.333
Dernbachs	6	10	.333

INDIVIDUALS.

	W.	L.	Pct.
Kappes	9	3	.750
Schindlers	9	3	.750
Leonards	7	11	.389
Dernbachs	6	10	.333
Benningers	5	13	.278

Best individual average—Mountain, 199 21-28; Stevens, 196 9-24; Wolf, 198 1-36; Steers, 191 7-30.

CHICAGO.

	W.	L.	Pct.
Nationals	21	9	.700
Atlas	21	9	.700
Gunthers	20	10	.667
Centurys	19	11	.633
Rarebits	17	13	.567
Illinois	15	15	.500

Best individual averages—

	G.	H.	Tot.	Average.
H. Leffingwell, Nationals	30	297	6,902	199 22-30
Bolce, Nationals	21	258	4,069	193 7-21
E. Leffingwell, Nationals	30	267	5,727	190 27-30
Collier, Centurys	24	253	4,574	190 14-24
F. Stolke, Hemmers	30	249	5,710	190 10-30

MONROE.

	W.	L.	Pct.
Centurys	21	9	.778
Tossitis	20	10	.741
Tossetti	18	9	.667
Blue Islands	18	9	.667
Eclipse	14	13	.556
Tuxedos	14	13	.519

Best individual averages—

	G.	H.	Tot.	Average.
J. Blouin, Blue Islands	27	245	5,332	197 18-27
Gruver, Brunswicks	21	208	4,121	196 8-21
Bruck, Tipsinans	27	263	5,278	195 18-27
Boice, Tuxedo	21	262	4,067	193 14-21

SHERIDAN.

	W.	L.	Pct.
Rovers	19	5	.792
Colonnas	16	8	.667
La Salles	14	10	.583
Illinois	13	11	.542
Tremonts	13	11	.542
Wheneconnes	12	12	.500

Best individual averages—

	G.	H.	Tot.	Average.
Rolfe, Rovers	18	256	3,891	199 9-18
Hollis, Illinois	21	266	4,096	195 11-15
Peth, Rovers	21	246	4,102	195 7-21

NORTH SHORE INTERCLUB.

	W.	L.	Pct.
C. A. A.	6	3	.750
Edgewaters	5	4	.600
Marquettes	4	4	.583

Best individual average—Evanstons 2 181

	G.	H.	Tot.	Average.
Vickers, Ravenswood	9	223	4,068	181 2-4
MacQuarrie, C. A. A.	9	222	1,623	180 3-9

TOURNAMENT.

	W.	L.	Pct.
Centurys	19	7	.730
Malt Sheaves	18	8	.692
Bensingers	15	9	.625
Schindlers	14	10	.583

Best individual averages—

	G.	H.	Tot.	Average.
Woodburr, Bensinger	24	257	4,606	191 20-24
Boyer, Malt Sheaves	9	223	1,727	191 8-9
Bartsch, Bensingers	18	257	3,448	191 16-18

LAKE VIEW.

	W.	L.	Pct.
Birk Bros	21	6	.778
Schmidt Bros	21	6	.778
Columbus	19	7	.731
Lindaus	10	11	.476
Cuylers	14	16	.467

Best individual averages—

	G.	H.	Tot.	Average.
J. Shaw, Birks	18	227	3,499	194 7-18
Paetz, Columbus	24	257	4,643	193 11-24
E. Schneider, Birks	24	256	4,553	189 17-24

NORTHWEST.

	W.	L.	Pct.
T. Murrays	18	6	.750
C. Richters	17	7	.708
Schindlers	16	8	.667
F. P. Cooks	14	10	.667

Best individual averages—

	G.	H.	Tot.	Average.
Lavelle, Murays	18	247	3,618	200 13-18
Kuhrt, Schindlers	12	244	2,357	196 5-12

COLUMBIAN KNIGHTS.

	W.	L.	Pct.
Jefferson	22	8	.733
Illinois	21	9	.700
Olympia	20	10	.667
Eugene Field	20	10	.667
Pinson No. 2	18	12	.600
Keystone	18	12	.600
Lakeside	16	14	.533
Pinson No. 1	15	15	.500
Maine	15	15	.500

Best individual averages—

	G.	Tot.	Average.
Cooley, Jefferson	27	5,261	194 26-27
Twigg, Jefferson	27	5,162	191 5-27
Schmidt, Pinzon	24	4,556	189 20-24

Gans on His Way West.

Baltimore, Md., Nov. 25.—[Special.]—Joe Gans, started today for Nevada for what he says will be his last fight, unless Batling Nelson will meet him again.

GAMES ON SOCCER FIELD.

WANDERERS TRIM THE CAMPBELL ROVERS AT PARKSIDE.

Home Team Is Lucky to Get a Victory as the Playing of Both Sides Is Even and the Visitors' Attack Is Clever—Hyde Parks and Metropolitans in 0-0 Tie Match— Coal City's Beat the Coalfields by a Score of 5 to 0.

In a drizzling rain on a heavy field at Parkside yesterday afternoon the Wanderers team of the Association Football League of Chicago defeated the Campbell Rovers of the Chicago League of Association Football, 1 goal to 0.

The goal came in the first five minutes from a penalty kick which Capt. Spencer shot past Napier. While the visitors lost, their play was fully equal to that of the Wanderers, especially in the forward line, which contained Stevenson, Willets, and Davidson. In the second half these three men, well backed by their halves, gave the home backs and Linley plenty to do. Both goalkeepers performed well.

The Rovers played clean cut football and look able to give any team in the city a good argument. Lineup:

Wanderers [1].		Campbell Rovers [0].
Linley	Goal	Napier
Spencer	Right back	Rarity
Archibald	Left back	Scott
Darby	Right half back	O'Brien
Cameron	Center half back	Hamer
Wood	Left half back	Pettridge
Dixon	Outside right	Wiley
Linsley	Inside right	Brown
Pillatt	Center half	Stevenson
Mathieson	Inside left	Willetts
Wells	Outside left	Davidson

Referee—McIlroy of South Chicago F. C.

Play a Tie Game.

The Hyde Park and Metropolitan teams played a tie game at Sixty-first street and St. Lawrence avenue, neither side being able to score. Rain fell and the ground was slow and slippery, making good football out of the question. Lineup:

Metropolitans [0].		Hyde Park [0].
Soutter	Goal	Burton
Cuthbart	Right back	Heale
Kelley	Left back	Newell
Watt	Right half back	Parker
Patrick	Center half back	Tuck
McKeown	Left half back	Sheppard
Buchanan	Outside right	Martin
T. McAleer	Inside right	Lloyd
J. McKenzie	Center	Watt
J. McAleer	Inside left	Withington
Wilson	Outside left	Edwards

Referee—J. R. Beaton.

The Wanderers team will play the Calumets at Parkside on Thanksgiving day afternoon.

Coal City Beats Coalfield.

Coal City, Ill., Nov. 25.—[Special.]—The Coal City team, fall champions of the Association football league of Chicago, today defeated the Coalfield stars by 5 goals to 0. The stars who were picked from several towns did not show the combination displayed by the champions, and this, coupled with two errors by the goalkeeper, brought about their downfall. Coal City scored four times in the first half and once in the second. Lineup:

Coal City [5].		Coalfield Stars [0].
Archibald	Goal	D. Holden
G. Tallman	Right back	Hummel
Enrietta	Left back	Thompson
J. McKean	Right half back	A. Gleghorn
Wilson	Center half back	H. Tallman
Jones	Left half back	Broad
W. Tallman	Outside right	Weaks
A. Tallman	Inside right	Bollini
M. McKean	Center	Hamilton
Bennett	Inside left	Smith
Smith	Outside left	Morelli

TWO TEAMS ARE WHITEWASHED

Chronicles Win from Typos and Heralds Defeat Tribune Five in the Newspaper Bowling Tourney.

Two whitewashes in the Newspaper Bowling league occurred yesterday afternoon, the Heralds cleaning up the Tribunes after a hard contest, while the Chronicles trampled the Typos underfoot, the losers showing up one man short. An average of 207 2-5 by Otto for the Missouria in the Postoffice league was the feature of the Postoffice league's games. Scores:

NEWSPAPER.

Heralds.	1.	2.	3.	Tribune.	1.	2.	3.
Gferens	153	162	204	Larson	201	167	209
Smith	200	207	170	Wyer	200	207	160
Darrow	178	171	180	Allison	159	173	165
Darrow	163	195	142	Stark	175	144	153
Kennedy	160	227	172	Lesmon	161	162	173
Totals	828	951	883	Totals	816	839	834
Chronicle	1.	2.	3.	Typos	1.	2.	3.
Taylor	152	180	140	Quirk	154	197	162
Irwin	159	149	127	Fourier	169	166	121
Howe	152	204	147	Maybe	125	147	170
Kyle	172	171	195	Oschger	163	203	170
C. Goodwin	196	181	142				
Totals	830	885	753	Totals	809	843	691

BUSINESS MEN.

Linemen.	1.	2.	3.	Cosmos.	1.	2.	3.
Hershman	194	179	156	McCoy	166	127	194
Lauer	181	152	159	Sauer	145	152	153
Schwengel	143	166	155	Armstrong	168	179	162
Witkowski	159	112	129	Gold	153	160	166
Neufeld	161	190	216	Matthews	152	165	179
Totals	860	781	824	Totals	821	782	841
Oceans.	1.	2.	3.	Tremonts.	1.	2.	3.
Totals	829	962	918	Totals	827	970	808

Monday's Oakland Entries.

First race, 1 mile—Atkins, 108 pounds; Cassaro, Gov. Davis, Bill Perry, 105; Mina Gibson, Don Hamilton, 104; Valmont, 101.

Second race, ¾ mile—Libervale, Entre Nous, 111 pounds; Van Ness, E. M. Brattain, 107; Laura F. M., Clandestine, Sunlit Christian, 104; Jake Ward, 102; Peter J., 99.

Third race, ¾ mile—Chestnut, 114 pounds; Greenboro, 111; Metlakatla, Madden, Meringue, 107; King Thorpe, 106; St. Winifred, Hersain, Shady Lad, Little Gregg, 104; Prestige, 102; Alice Carey, 99.

Fourth race, ¾ mile—Royal Rogue, The Mighty, 110 pounds; Phalanx, Epicure, 107; Judge, 106; Little Buttercup, Mansard, Miller's Daughter, 104; The Only Way, Jack Reno, Tim Hurst, 103; Potvero Grande, 99.

Fifth race, 11-16 mile, purse—Woolma, 114 pounds; Native Son, 111; Tony Faust, 110; Roalta, Citrus, Blagg, Johnny Lyons, 107; Arcourt, Joe Harlan, Mabel Hollander, 104. Hollander and Native Son Stover entry.

Sixth race, 1 1-16 mile—Anvil, Inflammable, Chablis, Thaddeus, Elle, Duellist, 107 pounds; Lazell, Bombardier, 102.

RUNNERS GET OFF TO A GOOD START.

Outlook for Winter Racing at New Orleans Considered Satisfactory.

MYERS A TRACK ARTIST.

Old Harlem Superintendent Has Done Well with the Soft Southern Course.

New Orleans, La., Nov. 25.—[Special.]—Every one connected with the Fair Grounds track seems to have been pleased with yesterday's opening—with the size and character of the crowd, and with the racing generally.

Starter Dade was not in his best form, but his work was not at all bad, and as the day wore on he seemed to gain better control over the riders. This once secured, the clock-like regularity of his good starts, with which St. Louisans were so familiar, undoubtedly will become the rule here.

Supt. Meyers more than made good with his promises for the track. The racing surface at the old track was never good, and year after year there was something wrong with it which led to untrue results. Last year Meyers came here with his great Harlem record behind him and took charge, and matters began to improve immediately. He practically abolished the "path," which always had existed in bad weather, and had the whole track thoroughly safe except for a few bad spots in the homestretch. He worked in a lot of new sand this fall and promised that the going would be uniform, but he agreed with all the experts that it might be a bit slow at least for a few weeks.

On the contrary, he had the track as fast on the opening day as it was at any time last year, and seems to have transformed the surface into as desirable a racing course as is to be found in the west. The faults in the homestretch have been entirely eliminated and the going is now uniform from end to end. The smashup in the fourth race on Saturday was due to crowding and not to any inequality in the track.

Jimmie McCormick's 2 year old Fish Hawk is sick. He developed a fever on his way here which has not responded to treatment. While of only fair class, Fish Hawk was perhaps the most consistent 2 year old of the New York track last season.

Monday's Fair Grounds Entries.

First race, ¾ mile—Quina, Windfall, Lydia, Mazie O'Neill, Buret Arnold, Electric, Reine Regente, Cuban Star, Spider Web, Isabel Alntree, Vesuvio, Duchess of Montpelier, Miss Parker, Floar Dear, 110 pounds. Hitchcock & Snyder entry.

Second race, ¾ mile—Whippoorwill, 127 pounds; Acbell, Arabo, 125; King Wilds, 124; Kohinoor, 122; Optional, 117.

THE HUB
Henry Poppleton

If you want the best overcoat possible at the price you wish to pay, go to The Hub. If you want the ordinary kind, go elsewhere. If you want the choice of fourteen thousand overcoats, go to The Hub. If you want the choice of the fourteen best overcoat makes in the world, again we say, go to The Hub.

If you want the best overcoat the country has ever produced at $10, go to The Hub. If you want the best $15, $20 and $25 garments the world has ever created, go to The Hub. If you want the very finest overcoats that it is possible to make, go to The Hub. The prices range upwards to the finest of fur coats at $250.

If you want anything in the line of men's clothes which the greatest store in the world ought to sell, go to The Hub. You will find it there.

THE HUB, with all the leading stores, will be closed Thanksgiving Day, Thursday, Nov. 29.

FELIX KAHN & CO.

WHOLESALE MAKERS

NOW take those $20.00 Suits and Overcoats at $12.50—just such items as these show clearly and definitely the saving of one-third which you make here absolutely. That is your advantage in buying direct from the wholesale maker.

$20.00 SUITS & OVERCOATS $12.50

THE SUITS beautifully hand-tailored of high-grade thibets and unfinished worsteds for dress wear. Handsome rich garments, hard to distinguish from custom made. Compare them with suits retailed today at $20.00, special . . $12.50

THE OVERCOATS are the season's latest effects in very finest kersey and vicuna. Hand-tailored in the new flare back and the long swagger style. It's absolutely impossible to equal them under $20.00. Special $12.50

OPEN EVENINGS UNTIL 6:30
Southwest Corner
Market and Van Buren

THE TRUSS PAD IS WHAT GIVES
Relief For Rupture

The Chemical Alloy Rupture-Pad not only holds the rupture but is healing, soothing and antiseptic. This Pad prevents sores, and cures the sores that have been made by the torturing truss you are wearing. This Pad is so soothing that it can be worn day or night, all the time. The ruptured man, woman or child can now be made easy and comfortable. It is unfortunate as well as dangerous to be ruptured, but if you must wear a truss you cannot afford to deny yourself the satisfaction of this Pad. There is only one quality, that is *the best*. The price is $1.00, and your money back if you can afford to give up the Pad and return it. Describe your rupture fully and completely. Instructions and advice will be mailed you with the Pad. Remember, satisfaction is guaranteed. Write now before you lay this paper down. There is no use in suffering a day longer, and it costs only a $1.00 bill for this Pad, and relief is assured. Come in for personal adjustment of the Pad if you are in Chicago. We prefer seeing you and do not make any extra charge for personal attention.

Thomas Sebastian, 20 East Adams-st., Chicago

FIDELITY LOAN CO.
134 MONROE STREET,
504-505 Ft. Dearborn Bldg.
and 301 W. 63d-st.
LOANS — Furniture, Pianos, Horses, Wagons and Other Securities.
A short interview will convince you that our rates and methods are all that are to be desired.

Tribune Ads. Bring Results

JUSTICE IN SORRY PLIGHT.

PASTOR VANCE SAYS IT IS BALKED BY TECHNICALITIES.

Cites Difficulties of the Poor in Securing Their Rights and the Ease with Which the Violators of Laws Escape Punishment—Demands Inheritance Tax, Abolition of Sweating Evils, and the Establishment of Postal Savings Banks.

Frustration of justice by means of the technicalities of law was discussed yesterday by the Rev. Joseph A. Vance of Hyde Park Presbyterian church.

"Professional courtesy and political pull and the worship of an old hag called 'Technicality' have put the goddess of justice in sorry plight," he said. "The lawyers say the lazy judges are to blame for it, and the judges put the blame on the lawyers and poorly framed laws.

"The fact is, there has grown up in our land an utter misconception of the purpose of a trial at law. It was instituted and is now used among all civilized nations but ours to discover if the accused has violated even the spirit which the law was enacted to enforce. In our land it has largely degenerated into an attempt to discover some technicality by which the breaker of the law may evade its just penalty.

Things Demanded by Justice.

"Among the things demanded by justice are:

"1. An income and inheritance tax which will curb the accumulation of fortunes and gradually scatter those already accumulated. Such vast fortunes as Rockefeller's or Marshall Field's are nothing short of menace to the welfare of city and nation.

"2. Justice to the poor demands also the establishment by the federal government of a postal savings bank system. Only one thing opposes it—greed of the private banker.

"3. Revision of our tariff and curbing the great trusts which it has built up.

"4. Protection of the poor man's child from the greed of the capitalist. Child labor in the factories of the south and the mines and sweat shops of the north is putting a blight on the minds and bodies of a rising generation from which it will never recover.

"The hearts of the people are getting set on these things and many more of their kind, for justice demands them, and the people are going to have them, if not by ordinary processes, then by a revolution."

Takes Hopeful View of Chicago.

A hopeful view of Caicago's future was taken by the Rev. Fred Alban Weil of Third Unitarian church, who, after referring to the evils which have retarded the city's evolution, declared:

"Chicago is a growing youth. It has not found itself, but by the grace of God and the integrity of its men and women Chicago will come to its own. Chicago spells opportunity—the opportunity to be a city of righteousness, like unto which there shall be no other on the earth. Fanatics calling themselves reformers, fantastic and peculiar school boards, hobby riding officials, intriguing politicians, and the rest should not destroy Chicago's heritage. The people have the whip hand. Let them give thanks for that. But let them crack the whip for a better governed city."

Urges Reform in Crime Fighting.

"Some Problems of the City" was the subject of the Rev. Willard B. Thorp's sermon in South Congregational church. Regarding the problem of vice he said:

"The vice of Chicago is in large measure maintained by people who live outside the city. And the go-betweens are often the agents of the business houses who are expected to take out their customers to 'see the town.' While the Commercial association is talking about making this a moral city, it had better take up this subject."

The present methods of fighting crime he declared to be wrong and merely a challenge to the stronger criminals, who take pride in outwitting the police.

"The one man who is showing us a way to check crime," he said, "is Ben Lindsey of Denver, with his juvenile court idea. Most of the so-called criminals are mere boys—all but a small class of shrewd professionals, a type which has actually been created by this exciting game between the police and the outlaw. The juvenile court, like the kindergarten, is simply the application to children of a principle which is universal. It treats the young criminal not as a pirate but as a weakling. One Ben Lindsey is worth more to a city than hundreds of policemen with clubs and detectives sticking their muckrakes into the lives of men. The simple truth is that Ben Lindsey represents the method of Christ, and the police and the detective represent the method of the devil."

Attack on School Societies.

Bishop Fallows, in the prelude to his sermon in St. Paul's Reformed Episcopalian church, attacked the secret fraternities and sororities in the city high schools.

"It is encouraging," he said, "to see that there is a substantial agreement between the superintendent and the board and the great body of teachers regarding the subtle impertinences of the secret fraternities and sororities of our high schools. Perfectly pertinent perhaps in the higher institutions of learning, they are positively out of place in these preparatory places of instruction. The fraternity rites are often barbarous and inhuman. Nascent lads without judgment or discretion ought not to be permitted to expose their fellow-students to mortification and shame.

"The clear consensus of the best educational opinion shows that discipline is interfered with by all these societies. Chicago parents without exception should sustain the school authorities in their efforts to abate the evil."

Warning Against Socialism.

Warning against the increasing influence of socialism was given by the Rev. Dr. Frank W. Gunsaulus in his Thanksgiving sermon to Central church congregation in Auditorium theater. He held that disease is present in American life, but the remedy offered is infected with the same ill it seeks to cure.

"Wealth furnishes socialism with its ammunition by its continued defiance of the law, and the corporations are promoting it daily," he said. "The force of socialism lies almost wholly in the hands of wealth.

"And yet, for the life of me, I cannot but feel that the corporation has been put into the hearts of men by God. It is a natural and a useful organization. But why can't the corporations be as strong as the ten commandments? Why should they be governed by heart?

"'Wages' is the word of an Egyptian civilization—a civilization of stone, not of flesh and blood. Wages can never be the basis of achievement. Agassiz said he had no time to make money, and Agassiz was right."

No torture compares to that of a rheumatic. Prescription No. 2851, by Elmer & Amend, quickly relieves all.

AIM FOR FRESH AIR SPOTS.

PLAYGROUND ADVOCATES FORM ORGANIZATION IN CHICAGO.

Immediate Purpose Is to Prepare for Convention of National Body to Be Held Here Next June, Which Many Prominent Men from This Country and Abroad Will Address—New Association Will Co-operate with Park Commissions.

The Playground Association of Chicago, an organization formed to superintend the development of playgrounds in the city, secure new sites and equipment, and cooperate with the small park commissions, was organized yesterday at a meeting held in the afternoon at Hull house.

The immediate purpose of the local association is to make preparations for the second annual convention of the Playground Association of America, to be held in Chicago next June, and which will be attended by playground experts from various cities of the United States and Europe.

Prominent Speakers Secured.

The sessions of the convention will probably be held in one of the fieldhouses of the south park system.

Among those who have already accepted invitations to speak are: E. von Schenckendorf, chairman of the central games committee of Germany; the earl of Meath, president of the London Playing Fields association; Dr. Luther H. Gulick of New York, president of the playground association; Judge Ben M. Lindsey of Denver; Joseph Lee, president of the Massachusetts Civic association; Francis Tabor, head of the Boys' club, New York; Dr. Johnson, district superintendent of schools, New York.

Officers and Committeemen.

The Chicago association will be incorporated under the laws of Illinois and affiliated with the national organization. The following officers were elected:

President—Frederick Greeley.

Vice presidents—Charles L. Hutchinson, Mrs. Joseph T. Bowen, and Graham Taylor.

Secretary—Graham R. Taylor.

Treasurer—Clarence Buckingham.

The executive committee, which will have general charge of the work of the association, was made up as follows:

Charles L. Hutchinson,	B. A. Eckhart,
Clarence Buckingham,	Frederick Greeley,
George E. Adams,	E. G. Cooley,
Mary E. McDowell,	Graham Taylor,
Jane Addams,	H. W. Thurston,
Mrs. Emmons Blaine,	S. C. Kingsley,
Mrs. E. B. De Groot,	E. P. Bicknell,
Miss Amalie Hofer,	Mrs. Emma Henderson,
J. F. Foster,	Ald. Bellfuss,
Dwight H. Perkins,	R. H. Warder,
Judge Julian W. Mack,	Jane Jensen.

Reunion at Benedictine Bazaar.

The bazaar given by the Benedictine sisters at St. Joseph's hall, Franklin and Hill streets, will continue until Dec. 1. Tonight the benefit will be made a reunion of all former pupils of St. Joseph's. There are numerous booths for various kinds of art and fancy work.

Hot Springs, Ark.

Park Hotel now open. Special fall rates.

THOUSANDS BEHIND IN ORDERS

Why are the best houses the world over waiting from thirty to ninety days for the delivery of UNDERWOODS?

Why is there an unprecedented demand for UNDERWOODS?

Why, with the most modern facilities for increasing factory capacity, is the UNDERWOOD supply so short?

Good common sense answers these questions. Ask any Underwood Branch or Underwood dealer to deliver ten machines at once, and test the Underwood "Supply and Demand" for yourself.

The floor space of the Underwood factory has been doubled within twelve months, but equipping with new machinery and educating new men is necessarily slower work than building brick walls.

Ask the best manufacturers of automatic tools and machinery how long it takes to furnish all that is necessary in their line to thoroughly equip the added factory space of the Underwood Typewriter Company.

Ask any large manufacturers how long it takes to educate sufficient men to double the output of the Underwood Typewriter Co.

Better wait a month, or even two months, than buy the stale stock that some other companies have on their shelves.

Underwood Typewriter Company
135 WABASH AVENUE, - - - - CHICAGO, ILL.

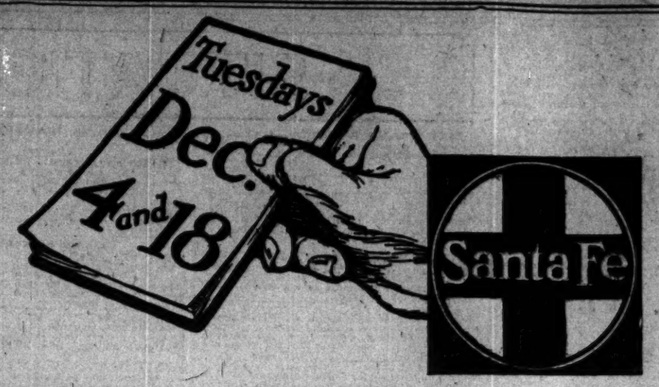

Your last chance this year to go

Southwest

on a

Homeseekers' Excursion

Settlers' excursions are run first and third Tuesdays, monthly, for approximately half fare, with liberal limits and stop-overs.

Take a trip through the "Santa Fe Southwest" this Winter, and see the country for yourself.

Trains from Dearborn Station, 9 a. m., 6 p. m. and 10 p. m.

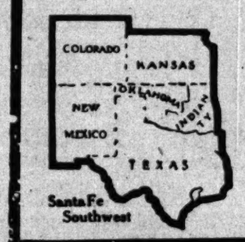

From Chicago to	one way	round trip
Wichita	Kan.	$15.00
Garden City	Kan.	15.00
Englewood	Kan.	15.00
Guthrie	Okla.	15.00
Oklahoma	Okla.	15.00
Shawnee	Okla.	15.00
Ft. Worth	Tex.	15.00
San Angelo	Tex.	15.00
Galveston	Tex.	15.00
Amarillo	Tex.	15.00
Roswell	N. M.	20.00
Holly	Colo.	14.00
Lamar	Colo.	15.00
Pueblo	Colo.	17.00
Denver	Colo.	17.00
Las Vegas	N. M.	20.00
Albuquerque	N. M.	20.00
El Paso	Tex.	24.00

Cut out this advertisement and mail it to me, first writing thereon your name and full postoffice address. I will send you two valuable land folders, one entitled—"Santa Fe Southwest," the other "Free U. S. Govt. Lands."

Will also give you full details of rates and put your name on the list for a six months' free subscription to "The Earth."

G. T. Grannis, Gen. Agt., A. T. & S. F. Ry., 108 Adams St. 'Phone, Central 2057.

and many other points in the Great Southwest

SALARIED PEOPLE CAN OBTAIN LOANS
In sums of $10 upwards without security or publicity. Low rates, easy payments.
NATIONAL FINANCE CO.
JOINT STOCK CO.
108 LA SALLE STREET, ROOM 431.
So. Chicago Office, 9215 Commercial-av.

SCHULZ PIANOS SATISFY
M. SCHULZ CO. Mrgrs.
373 MILWAUKEE AVE. CHICAGO.

Tribune Ads. Bring Results

STEAMSHIP LINES.
Ocean Navigation.

HAMBURG-AMERICAN LINE—
TWIN SCREW PASSENGER SERVICE.
PLYMOUTH—CHERBOURG—HAMBURG.
†Patricia .....Dec. 1 | Kaiserin .....Dec. 13
†Pretoria .....Dec. 8 | †Waldersee .....Dec. 15
†Omits Cherbourg.
MEDITERRANEAN SERVICE.
TO GIBRALTAR—NAPLES—GENOA.
*†Moltke .....Dec. 4 | Hamburg .....Feb. 19
Hamburg .....Jan. 10 | Hamburg .....Mar. 26
*†Moltke .....Jan. 29 | †P. V. Luise...April 11
*†Deutschland .....Feb. 4 | *†Moltke .....April 23
*Has Grill Room. †Has Gymnasium.
†Mediterranean and Orient cruise, 79 days.
‖Mediterranean Cruise.
EIGHT DAYS TO ITALY.
BY THE GREAT FLYER DEUTSCHLAND
FROM NEW YORK SEPT 4, 1907.
DURING JAN., FEB. AND MARCH.
SPECIAL CRUISES TO THE MEDITERRANEAN AND THE ORIENT.
ALSO TO
JAMAICA AND THE WEST INDIES.
TOURIST BUREAU.
R. R. Tickets, hotel accommodations, and general information about foreign travel. Travelers' checks, good all over the world. Office, corner Randolph and La Salle-sts.

NORTH GERMAN LLOYD—
FAST EXPRESS SERVICE.
PLYMOUTH—CHERBOURG—BREMEN.
Kaiser...Dec. 10 am | Kr. Wm. II.....Feb. 12
Kronprinz..Dec. 15, 3 pm | Kronprinz.....Feb. 26
Kr. Wm. II.....Jan. 8 | Kaiser.....March 5
Kronprinz.....Jan. 22 | Kr. Wm. II.....March 12
TWIN-SCREW PASSENGER SERVICE.
BREMEN DIRECT.
Main.....Nov. 27, 10 am | Cassel.....Jan. 3
Rhein.....Dec. 11, 10 am | Main.....Jan. 10
York.....Dec. 18, 10 am | Rhein.....Jan. 24
Friedrich..Dec. 27, 10 am | York.....Jan. 31
MEDITERRANEAN SERVICE.
GIBRALTAR—NAPLES—GENOA.
F. Irene...Dec. 1, 11 am | †Kaiser...Jan. 26, 11 am
K. Luise...Dec. 8, 11 am | *Neckar...Feb. 2, 11 am
K. Albert..Jan. 12, 11 am | K. Luise...Feb. 9, 11 am
F. Irene...Jan. 19, 11 am | K. Albert..Feb. 23, 11 am
‡Omits Gibraltar. *Omits Genoa.
†From Bremen Piers, 3d and 4th-sts., Hoboken.
NORTH GERMAN LLOYD TRAVELERS' CHECKS GOOD ALL OVER THE WORLD.
OELRICHS & CO., NO. 5 BROADWAY, N. Y.
H. CLAUSSENIUS & CO.,
General Western Agents, 95 Dearborn-st.

JAMAICA, COLOMBIA, NICARAGUA, COSTA Rica, Honduras, Guatemala, Colon [Panama], Hayti. Special sailings by the magnificent twin screw cruising S. S.
PRINZESSIN VICTORIA LUISE
And superb weekly service by the "Prinz" Steamers of the Atlas Service. Excellent hotel accommodations in Jamaica. One way, $35. Round trip, $60; 23 day cruise with stopovers, $115. Rates include berths and meals.
HAMBERG-AMERICAN LINE, 159 Randolph-st., Chicago.

AVOID A LONG OCEAN VOYAGE—
TAKE A GIGANTIC TWIN-SCREW FLYER
ON THE
COMPAGNIE GEN'ALE TRANSATLANTIQUE.
French Line, New York to Havre-Paris, six days.
La Provence.....Nov. 29 | Dec. 27 | Feb. 28 .....
La Lorraine .....Dec. 6 | Jan. 3 | Jan. 31 .....
La Bretagne .....Dec. 13 | Jan. 10 | Feb. 7 | Mar. 7
La Savoie .....Dec. 17 | Feb. 14 | Mar. 14 .....
La Touraine .....Dec. 20 | Jan. 24 | Feb. 21 | Mar. 21
M. W. KOZMINSKI, G. W. Agt., 71 Dearborn-st.

HOLLAND-AMERICA LINE—
NEW YORK—ROTTERDAM, via BOULOGNE.
New Twin-Screw Steamers, 12,500 to 17,500 tons.
*N. Amst'd'm, Nv. 28, 5 am | Potsdam.....Jan. 2, 6 am
Stat'dam...Dec. 5, 10 am | Ryndam.....Jan. 23, noon
Rydam...Dec. 19, 7 am | Potsdam...Feb. 6, 10 am
*Calls at Plymouth and Boulogne.
HOLLAND-AMERICA LINE.
39 Dearborn-st. Phone Central 3840.

ANCHOR LINE STEAMERS—NEW YORK, GLASGOW—LONDONDERRY—LIVERPOOL.
Columbia.....Dec. 1 | Furnessia.....Dec. 8
Saloon, $50 and $60; second cabin, $30 and $40
Steerage, $27.50 to $28.75.
NEW YORK TO MEDITERRANEAN PORTS.
Algeria.....Dec. 1 | Calabria.....Dec. 15
21-25 SHERMAN-ST. TEL. HARRISON 3385.

LOW RATES TO EUROPE—
CHRISTMAS EXCURSIONS.
Empress of Ireland sails Nov. 30. Lake Champlain Dec. 8. Empress of Britain Dec. 14. Nothing better on the Atlantic than our "Empresses." Call or write for particulars.
C. E. BENJAMIN, Gen. Agt., Can Pac. Atlantic Service, 202 So. Clark-st.

COOK'S TOURS AROUND THE WORLD—
32th annual series. Programs.
THOMAS COOK & SON, 234 S. Clark-st.

GOING TO EUROPE? LOW RATES. ALL lines; drafts. 161 Van Buren, opp. depot. Lowitz.

STEAMSHIP LINES.
Ocean Navigation.

A NEW WAY TO THE OLD WORLD—
GIBRALTAR—NAPLES—ADRIATIC—EGYPT.
FOR SAFETY, SPEED, AND COMFORT TAKE THE OLD RELIABLE
CUNARD LINE. ESTABLISHED 1840.
SPECIAL ANNOUNCEMENT.
The mammoth NEW twin-screw steamship CARONIA,
676 feet long, 77 feet wide, 20,000 tons,
SAILS FROM NEW YORK JAN. 5.
Scheduled through to ALEXANDRIA 14 days.
FEB. 19—TO GIBRALTAR AND NAPLES.
Supplements the NEW modern twin-screw steamers
Carpathia .....Nov. 27 Mar. 26 May 14
Slavonia .....Dec. 4 Apr. 9 May 28
Ultonia (2d and 3d class only)....Jan. 15 Mar. 5
Pannonia .....Mar. 12 Apr. 30
N. Y.—QUEENSTOWN—LIVERPOOL ROUTE.
Record passage, 5 days 7 hours 23 minutes.
THE GIGANTIC NEW FAST CUNARDERS,
CARMANIA [Triple-Screw Turbine].
LARGEST TURBINE STEAMSHIP AFLOAT.
CARONIA [Twin-Screw].
TWO OF THE LARGEST IN THE WORLD.
Ivernia...Boston..Nov. 27 Dec. 25 Feb. 5 Mar. 5
Umbria.....N. Y.....Dec. 29 Feb. 2 .....
CARONIA.....N. Y. Dec. .....
Campania...N. Y. Dec. 8 Jan. 26 .....
Saxonia...Boston..Dec. 11 Jan. 22 Feb. 19 .....
CARMANIA..N. Y. Jan. 19 Feb. 16 Mar. 16 Apr. 23
Etruria.....N. Y. Dec. 15 Jan. 12 .....
Lucania.....N. Y. Dec. 22 Feb. 9 Mar. 9 Apr. 6
F. G. WHITING, Mgr., Dearborn and Randolph-sts.

AMERICAN LINE—
PLYMOUTH—CHERBOURG—SOUTHAMPTON
Philadelphia...Dec. 1 | New York.....Dec. 15
St. Paul.....Dec. 8 | St. Louis.....Dec. 22
PHILADELPHIA-QUEENSTOWN-LIVERPOOL.
Noordland.....Dec. 1 | Haverford.....Dec. 29
Merion.....Dec. 15 | Noordland.....Jan. 5
ATLANTIC TRANSPORT LINE.
NEW YORK—LONDON DIRECT.
Masaba.....Dec. 2 | Minneapolis .....Dec. 22
Minnetonka.....Dec. 8 | Minnehaha .....Dec. 29
RED STAR LINE.
NEW YORK—ANTWERP—PARIS.
Vaderland.....Dec. 5 | Zeeland.....Dec. 26
Finland.....Dec. 12 | Kroonland .....Jan. 2
WHITE STAR LINE.
NEW YORK—QUEENSTOWN—LIVERPOOL.
Oceanic.....Dec. 5 | Majestic.....Dec. 26
Celtic.....Dec. 12 | Oceanic.....Jan. 2
Baltic.....Dec. 19 | Teutonic .....Jan. 9
BOSTON—QUEENSTOWN—LIVERPOOL.
Arabic.....Dec. 6 | Cymric.....Dec. 15
To the Mediterranean and Egypt via Azores.
FROM NEW YORK.
CEDRIC.....Nov. 29, Jan. 5, Feb. 16 | 21,000
CELTIC.....Dec. 19, March 2 | TONS
Cretic.....Dec. 6, noon; March 30, May 9
FROM BOSTON.
Republic.....Dec. 1, 10:30 am; Feb. 2, Mar. 16
Canopic.....Jan. 12, 8:30 a. m.; Feb. 23, Apr. 10
F. C. BROWN, Western Passenger Agent.
Phone Central 139. 90-96 Dearborn-st.

OCEANIC STEAMSHIP CO.—
[A. & A. LINE.]
Sailings San Francisco to HONOLULU every 10 days. To SAMOA, NEW ZEALAND, and AUSTRALIA. SPLENDID 6,200 TON STEAMERS. December 27, January 17, and every 21 days. TAHITI once a month. Round the world, $622.50. Address A. & A. Line, 212 S. Clark-st., or 119 Adams-st., Chicago. 427 Broadway, New York.

ORIENT — CLARK'S 9TH ANNUAL CRUISE, Feb. 1, '07, 70 days, by chartered S. S. "Arabic," 16,000 tons; 3 tours round the world.
FRANK C. CLARK, 96 Broadway, N. Y.
J. D. O'LEARY, 101 Adams-st.

Lake Navigation.

GOODRICH BOATS—
$1.00 to Milwaukee and Racine 8:00 p. m. daily. $1.50 to Grand Haven and Muskegon, Grand Rapids, 7:45 p. m. daily, except Sunday. Docks foot of Michigan-av., Ry. Ticket office, 101 Adams-st. Phone Central 76.

RAILWAY TIME TABLES.
WESTERN ROADS.
*Daily. ‖Sunday. ‡Ex. Saturday. †Ex. Sunday. ‡Ex. Monday.

ILLINOIS CENTRAL R. R.
All through trains from Central station, 12th-st. and Park-row. City ticket office, 99 Adams-st., phone Cent. 6270.

Leave.		Arrive.
* 9:40 am	N. Orleans-Memphis Special.	* 9:20 pm
* 6:20 pm	Limited, Memphis, New Orleans, Hot Springs, Ark.	*11:30 am
*11:28 am	Daylight Special	* 7:45 pm
*10:15 pm	Diamond Special	* 7:37 am
† 8:00 am	Cairo Local	† 5:20 pm
‡ 2:50 am	Southern Fast Mail	
‡ 2:00 am	Evansville (Sat. at 9:00 p.m.)	
‡ 3:30 pm	Evansville-Nashville Ltd.	* 9:30 am
* 5:35 pm	Champaign, Decatur, Pana	* 1:20 pm
† 8:30 am	Bloomington & Chatsworth	† 9:30 pm
† 8:30 pm	Bloomington & Chatsworth	*11:30 am
* 9:05 pm	Cairo (Evansville Sat. only)	* 6:20 am
* 2:45 pm	Kankakee and Hattoon	
* 6:00 pm	Minneapolis St. Paul Ltd.	* 9:30 am
* 8:00 pm	Omaha-Council Bluffs Ltd.	* 7:30 am
* 6:00 pm	Dubuque, S. City, S. Falls	* 9:30 am
* 8:20 am	Dubuque & Ft. Dodge Ex.	* 6:05 pm
* 2:55 am	Fast Mail, Dubuque & Minn.	* 9:40 pm
* 9:55 am	Minneapolis and St. Paul	
* 2:10 pm	Rockford Passenger	*10:05 am
† 3:45 pm	Rockford, Freep't, Dubuque	*12:25 pm

WABASH RAILROAD—DEPOT, DEARBORN Station, Polk and Dearborn-sts. Ticket offices, 97 Adams-st., and 15 Congress-st. Telephone—City office [except Sunday], Har. 4500. Depot, H. 754.

Leave.		Arrive.
Decatur Mail and Express	† 7:30 am	† 5:15 pm
Banner Blue Limited	*11:30 am	† 7:25 pm
Forest Accommodation	* 4:30 pm	* 9:50 am
Peoria and Decatur Express	† 5:30 pm	† 5:15 pm
St. Louis Limited Express	* 9:17 pm	* 9:02 am
St. Louis and Peoria Express	*11:45 pm	* 8:02 am
Cont. Lim., N. Y., Boston	*11:00 am	* 3:50 pm
Detroit, N. Y.	* 3:00 pm	* 7:15 am
Pittsburg Express	* 3:00 pm	* 7:15 am
Detroit, N. Falls & Bos. Ex.	*10:22 pm	*10:25 am
Toronto, Mont., and Can. Ex.	* 3:00 pm	*10:25 am

ATCHISON, TOPEKA & SANTA FE RY.—CITY Office, 105 Adams-st. Phone Central 2057; Dearborn Station, Polk and Dearborn-sts. Phone Harrison 7200.

Leave.		Arrive.
Streator, Galesburg, Ft. Madison, Keokuk, Mt. Pleasant, Ottumwa (†), Oskaloosa (†), Des Moines	† 7:58 am	† 5:05 pm
CALIFORNIA FAST MAIL. Colorado and Texas Flyer	* 9:00 am	* 5:47 pm
Kansas City Mail	* 9:00 am	* 5:47 pm
Streator and Pekin Express	† 1:00 pm	† 1:00 pm
Kansas City, Colorado, Texas	* 2:00 pm	* 2:15 am
California & Mexico Exp.	*10:00 pm	* 7:35 am
Kan. City & San Fran. Exp.	*10:00 pm	* 5:47 pm
CALIFORNIA LIMITED. K. C., Los Angeles, San Diego, and San Francisco	* 2:00 pm	* 2:15 pm

STEAMSHIP LINES.
Ocean Navigation.

NEW YORK—LONDON DIRECT.
Mesaba.....Dec. 2 | Minneapolis .....Dec. 22
Minnetonka.....Dec. 8 | Minnehaha .....Dec. 29
RED STAR LINE.
NEW YORK—ANTWERP—PARIS.
Vaderland.....Dec. 5 | Zeeland.....Dec. 26
Finland.....Dec. 12 | Kroonland .....Jan. 2
WHITE STAR LINE.
NEW YORK—QUEENSTOWN—LIVERPOOL.
Oceanic.....Dec. 5 | Majestic.....Dec. 26
Celtic.....Dec. 12 | Oceanic.....Jan. 2
Baltic.....Dec. 19 | Teutonic .....Jan. 9
BOSTON—QUEENSTOWN—LIVERPOOL.
Arabic.....Dec. 6 | Cymric.....Dec. 15
To the Mediterranean and Egypt via Azores.
FROM NEW YORK.
CEDRIC.....Nov. 29, Jan. 5, Feb. 16 | 21,000
CELTIC.....Dec. 19, March 2 | TONS
Cretic.....Dec. 6, noon; March 30, May 9
FROM BOSTON.
Republic.....Dec. 1, 10:30 am; Feb. 2, Mar. 16
Canopic.....Jan. 12, 8:30 a. m.; Feb. 23, Apr. 10
F. C. BROWN, Western Passenger Agent.
Phone Central 139. 90-96 Dearborn-st.

OCEANIC STEAMSHIP CO.—
[A. & A. LINE.]
Sailings San Francisco to HONOLULU every 10 days. To SAMOA, NEW ZEALAND, and AUSTRALIA. SPLENDID 6,200 TON STEAMERS. December 27, January 17, and every 21 days. TAHITI once a month. Round the world, $622.50. Address A. & A. Line, 212 S. Clark-st., or 119 Adams-st., Chicago. 427 Broadway, New York.

ORIENT — CLARK'S 9TH ANNUAL CRUISE, Feb. 1, '07, 70 days, by chartered S. S. "Arabic," 16,000 tons; 3 tours round the world.
FRANK C. CLARK, 96 Broadway, N. Y.
J. D. O'LEARY, 101 Adams-st.

Lake Navigation.

GOODRICH BOATS—
$1.00 to Milwaukee and Racine 8:00 p. m. daily. $1.50 to Grand Haven and Muskegon, Grand Rapids, 7:45 p. m. daily, except Sunday. Docks foot of Michigan-av., Ry. Ticket office, 101 Adams-st. Phone Central 76.

RAILWAY TIME TABLES.
WESTERN ROADS.
*Daily. ‖Sunday. ‡Ex. Saturday. †Ex. Sunday. ‡Ex. Monday.

Burlington Route
Chicago, Burlington and Quincy Railway Company.
Union Passenger Station, Telephone Main 877, Canal and Adams sts. City Ticket Office, Telephone Central 2117, 210 Clark st.

Leave.		Arrive.
* 5:00 pm	Number One Limited—for Colorado, Utah and California	* 9:45 pm
*11:00 pm	Overland Express—for Denver, Salt Lake City, San Francisco and Los Angeles	* 6:35 am
* 9:20 am	Minnesota Day Limited—for St. Paul and Minneapolis	* 9:35 pm
* 6:30 pm	Twin Cities Express—for St. Paul and Minneapolis	* 9:00 am
*10:00 pm	Twin Cities Express—for St. Paul and Minneapolis	*11:35 am
* 6:30 pm	Ell Limited—for Kansas City, St. Joseph and Leavenworth	* 8:00 am
* 6:00 pm	Missouri River Express—for Council Bluffs, Omaha, Lincoln and Nebraska points	* 9:00 am
*11:00 pm	Iowa-Nebraska Express—for Burlington, Council Bluffs, Omaha, Lincoln and Nebraska points	* 6:35 am
* 9:25 am	Fast Mail—for Galesburg, Burlington, Council Bluffs, Omaha, Lincoln, Cody (ex. Wyo.) and (†), Billings, Butte, Helena, Spokane, Seattle and Portland	* 9:25 am
*11:00 pm	The Northwest Express—for Lincoln, Billings, Helena, Spokane, Tacoma, Seattle and Portland	* 6:35 am
*11:00 pm	Black Hills Express	* 9:25 am
* 5:00 pm	Illinois-Iowa Limited—for Galesburg, Burlington, Ft. Madison, Keokuk, Mt. Pleasant, Ottumwa and Oskaloosa	* 9:25 pm
*11:00 pm	Iowa Express—for Burlington, Ft. Madison, Keokuk, Oskaloosa, Des Moines, Ottumwa, Creston, Council Bluffs and Iowa points	* 6:35 am
*10:30 pm	Illinois-Missouri Express—for Quincy, St. Joseph, Kansas City, Atchison and Leavenworth	* 6:35 am
* 9:20 am	Des Moines-Omaha Express—for Galesburg, Burlington, Ft. Madison, Keokuk, Mt. Pleasant, Ottumwa, Oskaloosa, Des Moines, Council Bluffs, Omaha, Lincoln, Cody (ex. Wyo.) and (†), Billings, Butte, Helena, Spokane, Seattle and Portland	* 9:25 pm
* 6:30 pm	Illinois Local—for Galesburg, Burlington, Ft. Madison, Keokuk, Mt. Pleasant, Ottumwa, Oskaloosa, Des Moines, Council Bluffs and Iowa points	* 9:00 am
*10:30 pm	Illinois Local—for Mendota, Buda, Galesburg, Burlington, Quincy, Yates City (†), Canton (†), Vermont (†), Moline (†), Davenport (†), Rock Island (†), Oilaton (†)	*11:35 am
* 9:20 am	Illinois Local—for Galesburg, Ottumwa, Creston, Council Bluffs and Iowa points	* 6:35 pm
* 8:20 am	Northern Illinois Local—for Rochelle, Oregon, Forreston, Rockford	* 2:20 pm
* 4:30 pm	Illinois Local—for Ottawa, Streator, Rochelle, Rockford, Sterling	* 9:20 am
† 4:50 pm	Mendota Local	† 9:20 am

Rock Island-Frisco Lines.
La Salle Station. On the Loop, Van Buren and La Salle-sts. Ticket offices, 91 Adams-st. [Phone C. 4446] and Auditorium Annex.
—C., R. I. & P. Ry.—

Leave.		Arrive.
†Fla. Day'pt, D. Mnes, Omaha	* 2:15 am	*10:25 pm
Illinois and Davenport Local	* 7:30 am	* 7:35 pm
R. Isl'd, Dav'n'pt, D. Moines	* 8:30 am	* 4:30 pm
Washington	* 9:30 am	* 6:35 pm
CALIFORNIA FAST MAIL.		
Kansas City, El Paso, Calif.	* 8:30 am	*10:25 pm
Peoria	* 8:30 am	†10:25 pm
Peoria, R. Island, Davenport	† 1:00 pm	† 1:31 pm
St. Paul and Minneapolis	* 4:15 pm	*10:45 am
Cedar Rapids and Sioux Falls	* 4:15 pm	* 8:15 am
Peru Accommodation	† 6:10 pm	† 9:06 am
ROCKY MOUNTAIN LIMITED.		
Omaha, Colo. Springs, Denver	* 5:45 pm	* 4:30 pm
K.C., St.J., Atch., Ft.W., Dal.	* 6:00 pm	* 9:40 am
Peoria	* 6:00 pm	* 5:33 pm
CALIFORNIA SPECIAL.		
Kan. City, El Paso, California	* 9:00 pm	*10:30 am
DES MOINES-OMAHA.		
D. Moines, C. Bluffs, Omaha	*10:00 pm	* 8:15 am
C. Rapids, St. Paul & Minn.	*10:00 pm	* 7:00 am
Omaha, Colo. and California	*10:00 pm	* 7:00 am
Peo., Davpt., Wash., K. C.	*11:30 p

INDEX TO CLASSIFIED ADVERTISEMENTS

ACCOUNTANTS.....Col. 4, page 13
ART AND ANTIQUES.....Col. 5, page 13
AUCTION SALES.....Col. 5, page 15
AUTOMOBILES.....Col. 3, page 15
BARTER AND EXCHANGE.....Col. 6, page 15
BICYCLES.....Col. 1, page 15
BILLIARD TABLES, ETC.....Col. 3, page 15
BOARD AND LODGING.....Col. 1, page 14
BUSINESS CARDS.....Col. 4, page 14
BUILDING MATERIAL.....Col. 1, page 15
BUILDING ALTERATIONS.....Col. 5, page 15
BUSINESS CHANCES.....Col. 7, page 15
BUSINESS PERSONAL.....Col. 3, page 15
CAMERAS, KODAKS, ETC.....Col. 3, page 15
CANDY AND CHEWING GUM.....Col. 1, page 15
CASTOFF CLOTHING.....Col. 3, page 15
CLOTHING, FURS, ETC.....Col. 3, page 15
CEMETERIES.....Col. 3, page 13
CORSETS.....Col. 4, page 13
COWS, BIRDS, DOGS, ETC.....Col. 6, page 15
CLEANERS, DYERS, ETC.....Col. 3, page 15
DANCING SCHOOLS.....Col. 3, page 13
DETECTIVE AGENCIES.....Col. 4, page 14
DRESSMAKING AND MILLINERY.....Col. 4, page 13
EXCURSIONS AND TRAVEL.....Col. 1, page 15
FOR SALE.....Col. 4, page 14
FLOWERS.....Col. 3, page 13
FINANCIAL.....Col. 1 page 13
HELP WANTED—MALE.....Col. 6, page 13
" " " .....Col. 7, page 13
" " " .....Col. 1, page 13
" " " .....Col. 2, page 13
" " " .....Col. 3, page 13
HELP WANTED—FEMALE.....Col. 3, page 13
" " " .....Col. 4, page 13
HORSES AND CARRIAGES.....Col. 3, page 13
HOUSEHOLD GOODS.....Col. 4, page 14
INSTRUCTION.....Col. 7, page 13
LAWYERS.....Col. 3, page 13
LEASEHOLDS.....Col. 1, page 15
LIFE INSURANCE LOANS.....Col. 1, page 15
LIGHT MANUFACTURING.....Col. 3, page 15
LOST AND FOUND.....Col. 5, page 13
LACE CLEANERS.....Col. 5, page 13
MACHINERY.....Col. 3, page 15
MISCELLANEOUS.....Col. 3, page 15
MINES AND MINING.....Col. 1, page 15
MUSICAL INSTRUMENTS.....Col. 6, page 13
MUSICAL.....Col. 7, page 13
OPTICIANS.....Col. 5, page 13
PARTNERS WANTED.....Col. 1, page 15
PATENTS—PATENT ATTORNEYS.....Col. 4, page 14
PERSONAL PROPERTY LOANS.....Col. 2, page 15
PERSONAL.....Col. 5, page 13
PRINTING.....Col. 4, page 14
PRINTING MATERIAL.....Col. 5, page 13
PLUMBERS' SUPPLIES.....Col. 1, page 15
POSTAGE, STAMPS, COINS, ETC.....Col. 5, page 15
REAL ESTATE—CITY.....Col. 5, page 14
REAL ESTATE—SOUTH SIDE.....Col. 6, page 14
REAL ESTATE—WEST SIDE.....Col. 5, page 14
REAL ESTATE—NORTH SIDE.....Col. 5, page 14
" " " .....Col. 6, page 14
REAL ESTATE—NORTHWEST.....Col. 6, page 14
REAL ESTATE—MTG. PROPERTY.....Col. 6, page 14
REAL ESTATE—DOCK PROPERTY.....Col. 6, page 14
REAL ESTATE—OAK PARK.....Col. 6, page 14
REAL ESTATE—SUBURBAN.....Col. 6, page 14
REAL ESTATE—ACRES.....Col. 6, page 14
REAL ESTATE—FARM LANDS.....Col. 6, page 14
REAL ESTATE—COUNTRY.....Col. 6, page 14
" " " .....Col. 7, page 14
REAL ESTATE—FRUIT LANDS.....Col. 7, page 14
REAL ESTATE—RANCHES.....Col. 7, page 14
REAL ESTATE WANTED.....Col. 7, page 14
REAL ESTATE FOR EXCHANGE.....Col. 7, page 14
REAL ESTATE LOANS.....Col. 7, page 14
" " " .....Col. 1, page 15
STEAMSHIP LINES.....Col. 4, page 13
" " " .....Col. 5, page 13
RAILROAD TIME TABLES.....Col. 5, page 11
" " " .....Col. 6, page 11
" " " .....Col. 7, page 11
ROOFING.....Col. 2, page 13
SITUATIONS WANTED—MALE.....Col. 6, page 13
" " " .....Col. 7, page 13
" " " .....Col. 1, page 13
" " " .....Col. 2, page 13
" " " .....Col. 3, page 13
SITUATIONS WANTED—FEMALE.....Col. 3, page 13
" " " .....Col. 4, page 13
STORAGE AND SHIPPING.....Col. 3, page 15
STORE AND OFFICE FIXTURES.....Col. 3, page 15
SAFES.....Col. 4, page 15
STOVES.....Col. 3, page 13
SALARY LOANS.....Col. 2, page 15
SEWING MACHINES.....Col. 3, page 14
STOCKS AND BONDS.....Col. 1, page 15
TO RENT—ROOMS.....Col. 1, page 14
" " " .....Col. 2, page 14
TO RENT—HOUSEKEEPING ROOMS.....Col. 2, page 14
TO RENT—HOUSES.....Col. 2, page 14
TO RENT—FURNISHED HOUSES.....Col. 2, page 14
TO RENT—FLATS.....Col. 2, page 14
" " " .....Col. 3, page 14
TO RENT—FURNISHED FLATS.....Col. 3, page 14
TO RENT—STORES.....Col. 3, page 14
TO RENT—OFFICES, ETC.....Col. 3, page 14
" " " .....Col. 4, page 14
TO RENT—BUILDINGS.....Col. 4, page 14
TO RENT—MISCELLANEOUS.....Col. 4, page 13
TAILORS' CUTTING SCHOOLS.....Col. 4, page 13
TALKING MACHINES.....Col. 4, page 15
TRUSSES, ETC.....Col. 1, page 15
TYPEWRITERS.....Col. 4, page 14
TYPEWRITING, TRANSLATION.....Col. 4, page 14
WANTED—ROOMS.....Col. 3, page 14
WANTED—HOUSES.....Col. 3, page 14
WANTED—FLATS.....Col. 3, page
WANTED—OFFICES, ETC.....Col. 4, page 14
WATCHES, JEWELRY, ETC.....Col. 3, page 15

DEATHS.

BEAMISH—Abraham F. Beamish, Oct. 25, 1906, beloved husband of Grace, nee Nirison, and son of A. S. and Nellie Beamish, brother of Thomas, Margaret Beamish, Mrs. Sarah Sear, and the late Mrs. Arnold Hollinger. Funeral from late residence, 2706 Fifth-av., Wednesday, 10 a. m. Interment at Graceland.

CRAIG—Alexander Craig, Nov. 24, 1906, aged 87 years. Service at late residence, 311 S. Franklin-av., Austin, 3 p. m. Monday. Interment at Hamilton, Canada.

DARLING—Sarah W. Darling, beloved wife of Jasper F. Darling, at Boston, Mass., Nov. 21. Funeral services today, 10 a. m., at Oakwoods chapel. Friends invited.

EDWARDS—Caroline M. Edwards, widow of the Rev. Arthur Edwards, and daughter of the Rev. Henry Whitehead, Nov. 24, age 62. Funeral services from the residence of Margaret Bear, 35th-st., Monday, 12 o'clock noon. Nov. 26.

ELLIOTT—Mrs. Ann Elliott, mother of Mrs. R. F. Stiller. Funeral Tuesday at 10 a. m. from residence of her daughter, 520 W. Congress-st.

FAUTH—Elsa M. Fauth, nee Von Ruehnan, wife of Charles E. Fauth, mother of Eloise and Hans. Funeral Tuesday, Nov. 27, at 2 p. m. from her late residence, 3170 N. Hermitage-av.

FISCHBACK—John Fischback, Nov. 24, 1:30 p. m., aged 64, father of John A Fischbach. Funeral from late residence, 1171 N. Clark-st., Monday afternoon, 2 p. m. Interment at Graceland.

FISHER—William C. Fisher jr., Thursday, Nov. 22, at his home in New York. Will be buried from his father's home, 750 W. Monroe-st., Monday, Nov. 26, at 9 a. m., to Mount Carmel.

FORD—Frank E. Ford, of pneumonia, at his home, 9828 Winston-av., Saturday, Nov. 24, 1906, aged 54 years, 7 months, 15 days. Funeral services will be held Tuesday, Nov. 27, at 1 p. m., Prospect Avenue M. E. church, Prospect-av. and 99th-st.

GREUTER—Mary Greuter, nee Schroeder, Nov. 24, at 1 p. m., aged 67 years 5 months 15 days, beloved wife of John Greuter and mother of Margaret Brown, Nickolaus P. and Frank J. Greuter, mother-in-law of J. B. Brown and Catherine Greuter. Funeral Tuesday, Nov. 27, 1906, from late residence, 272 Mohawk-st., 9:30 a. m., to St. Michael's church, where solemn high mass will be celebrated, thence by carriages to St. Boniface cemetery.

HENDRY—Mary J. Hendry, Nov. 25, mother of Mrs. Frank J. Gallagher and Mrs. John Holmes. Funeral private, Tuesday, Nov. 27, from residence of daughter, Mrs. Frank J. Gallagher, 821 S. Homan-av., to Rosehill. Fort Smith, Ark., papers please copy.

HOWARD—Anne Gelpin Howard, wife of Nelson A. Howard, Nov. 24, 1906, aged 34 years. Funeral from her late residence, 157 51st-st. Tuesday, Nov. 27, at 2:30 p. m. Burial private.

HUTCHINSON—Wilbur Merrill, widow of the late Buel E. Hutchinson, formerly of Madison, Wis., mother of Dr. E. B. Hutchinson of Calcago, and Jenner Hutchinson of New York City, suddenly, Nov. 24, 1906, aged 72 years. Funeral services from her late residence, 5601 Monroe-av., Tuesday, Nov. 27, at 2 p. m. Burial at Madison, Wis. Madison, Wis., papers please copy.

MODERWELL—Major E. C. Moderwell, aged 62 years, at Columbus, O., Nov. 25, 1906. Burial Tuesday afternoon at Geneseo.

KRAZ—John Sinclair Mras, aged 2 years 21 days. Funeral 2 o'clock Monday, Nov. 26, from 307 S. Leavitt-st.

O'BRIEN—George T. O'Brien, Nov. 24, 1906, aged 2 years, beloved son of W. T. and Mary O'Brien, nee Gilleran. 1779 N. Clark-st. Funeral Monday, Nov. 26, at 2 p. m. Interment at Calvary.

O'HARA—Rosalie Myrtle O'Hara, Saturday, Nov. 24, 1906, daughter of John A. and Mary E. O'Hara, nee Burke, aged 4 years and 6 months. Funeral from parents' residence, 415 W. 116th-st., Monday, at 9 a. m., to Mount Olivet by carriage.

ROELLE—Frank W. Roelle, beloved son of Fred R. and Nellie Roelle, nee Paul, aged 2 years and 9 months. Funeral from grandparents' residence 379 Washburne-av., Tuesday, Nov. 27, to St. Boniface cemetery.

SLATTER—Julia A. Slatter, aged 80 years. Funeral services will be held at Agard sanitarium, Lake Bluff, Monday, Nov. 26, 11 a. m. Interment at Graceland. Private.

THURSTON—Robert H. Thurston, 7656 Emerald-av., husband of Addie M., father of Cora, Frank and Madame Thurston, religious of the Sacred Heart. Funeral at St. Leon church, Tuesday, Nov. 27, at 9 a. m. Interment at Mount Olivet. Omit flowers.

YOUNG—Philip Young, husband of Sabina, nee Trautwein, at his residence, 127 W. 18th-st., Nov. 25, at 5:15 p. m. Funeral notice later.

OFFICIAL WEATHER FORECAST.

OFFICE OF CHIEF OF WEATHER BUREAU, Washington, D. C., Nov. 25.—Forecast for Monday and Tuesday:

Illinois—Rain Monday, Tuesday colder with rain or snow in south and snow in north portion, fresh to brisk south winds becoming northwest Monday night.

Indiana—Rain Monday, Tuesday rain or snow and colder, fresh to brisk south, shifting to northwest winds Monday night.

Lower Michigan—Rain and warmer Monday, Tuesday rain or snow and colder, fresh to brisk south winds, becoming northwest Monday night.

Upper Michigan—Rain Monday, Tuesday snow, colder, fresh to brisk shifting winds becoming northwest Monday night.

Wisconsin—Rain Monday, Tuesday fair, colder in west, snow and colder in east portion, fresh to brisk south winds, shifting to northwest.

Minnesota—Rain or snow and colder Monday, Tuesday probably fair, fresh to brisk shifting winds becoming northwest.

Iowa—Rain in east, rain or snow and colder in west portion Monday, Tuesday fair in west, snow and colder in east portion.

Place of observation. Time taken: Nov. 25, 7 p. m.	Thermometer	Max. temp.	Direction of wind	Precipitation in hours	State of weather.
Abilene	58	66	S.W.	.06	Cl'o'dy
Albany	52	50	N.	.14	Clear
Alpena	38	42	S.	.28	Rain
Atlanta	54	62	N.	....	Clear
Amarillo	36	40	S.W.	.02	Clear
Bismarck	26	26	N.	.26	Snow
Buffalo	42	44	W.	....	Clear
Boston	44	52	W.	....	Clear
Cairo	60	62	S.E.	....	Cl'o'dy
Calgary	16	16	N.W.	.04	Clear
Charles City	36	36	S.E.	.54	Rain
Charlotte	52	60	S.W.	....	Clear
Cheyenne	28	32	S.W.	.04	Cl'o'dy
Chicago	48	48	S.E.	.04	Cl'o'dy
Cincinnati	50	54	S.E.	....	Cl'o'dy
Cleveland	44	50	S.	....	Fair
Detroit	44	44	S.	.80	Cl'o'dy
Denver	38	44	N.	....	Clear
Des Moines	40	40	S.	.62	Rain
Detroit	42	42	S.	....	Cl'o'dy
Dodge	38	44	S.E.	.06	Fair
Dubuque	38	38	S.E.	.73	Rain
Duluth	34	36	S.E.	.04	Snow
El Paso	42	50	W.	.02	Clear
Edmonton	26	32	N.W.	.71	Clear
Escanaba	36	36	S.E.	.34	Rain
Galveston	68	72	S.E.	....	Clear
Grand Rapids	42	48	S.	.01	Rain
Green Bay	36	38	S.E.	.40	Rain
Havre	22	32	N.W.	....	Cl'o'dy
Helena	26	30	N.W.	.06	Snow
Huron	30	40	W.	.04	Snow
Indianapolis	48	50	S.E.	....	Cl'o'dy
Jacksonville	62	68	N.E.	....	Clear
Kansas City	42	44	E.	.58	Rain
Lander	28	32	W.	.14	Snow
Little Rock	66	70	S.E.	.10	Clear
Los Angeles	64	66	W.	....	Clear
Madison	38	38	S.	.30	Rain
Marquette	36	40	S.E.	.20	Cl'o'dy
Memphis	64	70	S.E.	....	Cl'o'dy
Medicine Hat	24	26	....	.14	Clear
Milwaukee	40	44	S.W.	.40	Rain
Minnedosa	28	34	N.E.	....	Cl'o'dy
Montgomery	60	66	E.	....	Clear
Montreal	40	42	W.	.22	Rain
Moorhead	34	34	N.E.	.10	Rain
Nashville	58	64	S.E.	....	Fair
New Orleans	64	68	S.E.	.22	Clear
New York City	46	50	W.	....	Clear
Norfolk	48	58	S.	....	Clear
North Platte	32	46	N.W.	....	Cl'o'dy
Oklahoma	48	56	S.	.22	Cl'o'dy
Omaha	44	44	S.W.	.18	Cl'o'dy
Oswego	44	44	W.	....	Fair
Philadelphia	52	70	S.	....	Clear
Parkersburg	44	54	S.	....	Fair
Peoria	48	48	S.E.	.04	Cl'o'dy
Philadelphia	50	54	S.W.	....	Clear
Pittsburg	46	50	S.	....	Clear
Pueblo	40	46	N.W.	....	Clear
Qu'Appelle	28	32	N.E.	....	Cl'o'dy
Rapid City	32	36	N.	....	Cl'o'dy
Roseburg	52	56	S.W.	....	Clear
St. Louis	52	54	S.	....	Cl'o'dy
St. Paul	36	38	S.E.	.20	Rain
Salt Lake City	30	32	W.	....	Clear
San Antonio	70	74	S.E.	.24	Cl'o'dy
San Diego	54	54	W.	....	Clear
Ste. Marie	34	36	S.E.	.22	Rain
Springfield, Ill.	50	54	S.E.	Tr.	Cl'o'dy
Springfield, Mo.	58	64	S.E.	....	Cl'o'dy
Vicksburg	62	68	S.E.	....	Clear
Washington	43	60	N.	....	Clear
Wichita	46	46	S.	.00	Cl'o'dy
Williston	26	26	N.	....	Cl'o'dy
Winnipeg	28	32	N.E.	....	Snow
Yellowstone Park	22	26	N.W.	.03	Cl'o'dy

OFFICIAL DEATH RECORD.

CORONER'S OFFICE, Nov. 25.

THE FOLLOWING BURIAL PERMITS WERE issued by the health department yesterday:

Arnone, Michelina, 1; 148 Austin-av., Nov. 23.
Bertolini, Gemma, 34; 101 Chicago-av., Nov. 23.
Boasche, Elnora, 3 months; 781 Racine-av., Nov. 23.
Brubn, Anna, 17; 74 Newton-st., Nov. 22.
Cohen, Mollie, 3 months; 709 W. Congress-st., Nov. 24.
Cummings, Clifford, 1 year; 33 W. 24th-pl., Nov. 24.
Dienne, James, 20; U. S. Marine hospital, Nov. 21.
Duncan, John J., 45; Presbyterian hospital, Nov. 24.
Fricke, Fred, 6¼ hours; 1629 Fulton-st., Nov. 23.
Flynn, D. E., 38; 3008 W. 51st-st., Nov. 20.
Gojka, Jan, 36; 7 Fulton-st., Nov. 22.
Gregg, Mary, 1 day; 1080 N. Dearborn-st., Nov. 24.
Galfasle, Bronislaw, 8 months; 67 Emma-st., Nov. 23.
Jones, Lilly L., 4; 178 Stave-st., Nov. 24.
Kestal, Wladislina, 11 months; 60 Cornell-st., Nov. 23.
Morlatt, Marion E., 1; 815 61st-pl., Nov. 23.
Mik, James, 70; 97 19th-st., Nov. 24.
Novotny, Christina, 59; 704 Milwaukee-av., Nov. 22.
Peterson, Carl, 55; 7202 Green-st., Nov. 23.
Quinn, Clare Ann, 1; 642 Washtenaw-av., Nov. 24.
Rohrdanz, Alfred, 1; 1082 Wolfram-st., Nov. 23.
Regner, Thomas, 38; 1219 W. 57th-st., Nov. 22.
Reynolds, Edward, 52; 14 Clark-st., Nov. 19.
Vanenelle, John, 44; 1717 W. 13th-st., Nov. 23.
Van Dyke, Paul, 35; 148 Austin-av., Nov. 23.

FOREIGN MAIL SCHEDULE.

FOREIGN MAILS WILL CLOSE AT CHICAGO postoffice as follows:

For Switzerland, Spain; Portugal, Egypt, Turkey, Greece, British India, Roumania, Belgium, Cape Colony, and Lourenzo Marquez, 4:30 p. m.

For Cuba, 8 p. m.

For Alaska, 9 p. m.

For Jamaica, West Indies, 12 p. m.

For Manitoba, British Columbia, and Northwest Territory, 9 p. m.

For Austria, Denmark, Germany, Great Britain, Ireland, Norway, Netherlands, Russia, and Sweden, by S. S. Nieus Amsterdam, 12 p. m.

For Hawaii, Japan, China, Corea, and Philippines, via San Francisco, by S. S. American Maru, 12 p. m.

For Grenada and Trinidad, 4:30 p. m.

For Inagua and Hayti, 7 p. m.

For Argentina, Uruguay, and Paraguay, 12 p. m.

For Turk's islands and Dominican republic, 12 p. m. FRED A. BUSSE, Postmaster.

HORSES AND CARRIAGES.

RACINE WAGON AND CARRIAGE COMPANY, 441-445 Wabash-av.

has just got in a large assortment of up to date STATION WAGONS. Don't fail to inspect them before buying. Reduced prices on all runabouts, surreys, traps, stanhopes, and top buggies. You can save money by buying now. Time payments if desired; exchanges made.

HORSES WINTERED—A LIMITED NUMBER of horses from private parties will be received for board at Skokie Valley Farm, Everett, Ill.; everything the best. Farm tel. Lake Forest 3007. Office, 1911 Fisher building. Take 408 Railway Exchange. Telephone Harrison 3838.

FOR SALE—BLANKETS AND ROBES; 1,000 9 lb. wool black back blankets, each $3; 1,500 7 lb. fancy worsted street blankets, each $2.85; 2,000 6 lb. stable blankets, full lined, each $1.10. Western Robe Mills, 147 W. Van Buren-st., Chicago, Ill.

GRAY HORSE AND RUBBER TIRED STANhope, up to date; worth $400, for $250. Ask for Hinkin's rig at Dahlgren stable, 69th and Rock Island track, or call 6421 Normal-av.

FOR SALE—HEAVY SINGLE WAGON, 10 FT. box, high seat; suitable for plumber, roofing business, etc.; fine condition; price $60. MORTON, 4426 Lake View Grove-av.

WESTERN EXCAVATING CO. WILL SELL 16 good work mares and horses, weighing 1,000 to 1,400 lbs., cheap. 3010 Archer-av., near Taylor-st. Take Taylor or Harrison-st. car.

FOR SALE—FINE 1,100 LB. BAY MARE, SUITable for any work, $85; worth $150; will take graphophone in trade or sell separately. Also stanhope, trap, and harness. 1048 W. 55th-st.

$100 BUYS A GOOD, NEWLY PAINTED landau carriage, suitable for country use. 410 N. Clark-st.

SELLING OUT—1 TEAM MULES, 11 HORSES, surrey, runabout, doctor's rig, 10 harnesses. 5611 Halsted-st.

OMNIBUS FOR SALE; REASONABLE; LIGHT running and in good condition; seats 10 to 12 passengers. Hotel Belvidere, Racine, Wis.

FOR SALE—ONE HORSE AND TOP CHEAP. Call at 54 Sherman-st., or Grand Pacific stand, PELHAM.

FOR SALE—CORILLA, DAM CARRIE WILKES, sire Nutrill; elegant buggy or brood mare; cheap. Call 241 E. 61st-st. W. W. HANVILLE.

HIGH GRADE KIMBALL MARE SPIDER FOR sale on account leaving city. Address F 563, Tribune.

BARGAIN—14 YOUNG HORSES, MARES, USED on ice wagons. Apply at teaming barn, 204 N. Halsted-st., near Milwaukee-av.

SELLING OUT—STATION WAGON, GODDARD trap, business buggy, runabout. 6415 Wentworth-av.

50 HEAD HORSES, MARES, 1,000 TO 1,400 lbs., $25 up. Div. St. Exp. Co., 346 W. Division.

FOR SALE—NEW AND USED TOP AND GEN. eral delivery wagons. NELSON, 4357 State-st.

FOR SALE—GOOD FAMILY HORSE; WILL guarantee. 388 Dearborn-av., rear.

FOR SALE—FULL LEATHER TOP BUGGY; good as new; bargain. 436 State-st.

$90 TAKES 1,250 LB. HANDSOME HORSE; cost $140 last spring. 738 W. Madison-st.

STOVES.

MAGIC STOVE LININGS AT SIEGEL & COOPer's. PLASTIC as PUTTY; fit any stove; 3 slabs, 35c; 6 slabs, 60c. HARDEN'S, 147 S. Clark.

MAGIC STOVE LININGS. FIT ANY STOVE; keep moist and plastic until used; 3 for 35c, 4 for 45c. At THAYER'S; reline your own stoves.

FOR SALE—SEVERAL GOOD RANGES AND coal stoves, very cheap. 112-114 S. Franklin-st.

FOR SALE—A JEWEL HEATER AT A BARgain. 214 E. 37th-st.

UNDERTAKERS.

KELLY & DORAN, UNDERTAKERS AND LIVery—John H. Kelly and Edward J. Doran, 383th-st., corner Archer-av. Phone Yards 34.

C. J. MGEENET, UNDERTAKER, EST. 1876, 3454 S. Halsted-st. 1868 Wentworth-av. Tel. Monroe 626. Private ambulance, electric lighted carriages.

J. WHITTIER BUFFUM [20 YEARS WITH THE late F. Norden, undertaker], 1722 Wabash-av. Tel. Calumet 1284.

CEMETERIES.

MOUNT GREENWOOD CEMETERY, ON THE Grand Trunk Ry., 111th-st., near Morgan Park. Street cars to entrance. Train daily, 12 m.

FLORISTS.

FRESH FLOWERS AND DESIGNS SENT ANYwhere. BUTLER'S, 397 Dearborn-st.

SITUATIONS AND HELP WANTED.

SITUATIONS WANTED—MALE.

Bookkeepers and Clerks.

SITUATION WANTED — CREDIT MAN, 30 YEARS OLD; THOROUGH OFFICE MAN AND ACCOUNTANT; DESIRES A CHANGE JAN. 1; NOW EMPLOYED AS OFFICE MANAGER AND CREDIT MAN IN A WHOLESALE HOUSE IN THIS CITY; SALARY $2,500 YEAR. ADDRESS N E 237, TRIBUNE.

SITUATION WANTED — IN OFFICE, BY A young man of 23; 6 yrs.' experience general office work, some knowledge of bookkeeping; good penman and figurer; will start as low as $60 a mo. Address L H 132, Tribune.

SITUATION WANTED — NORWEGIAN GENtleman, 33 years old, single, with high school education; perfect knowledge of English, German, French, bookkeeping, stenography, and typewriting; good references. Address P H 254, Tribune.

SITUATION WANTED—YOUNG MAN, MARried, aged 24, Chicago born, 8 years' clerical exp.; position of responsibility with commercial or manufacturing concern; will start on trial basis to prove his value. Address L F 172, Tribune.

SITUATION WANTED — THOROUGHLY COMpetent bookkeeper, correspondent, and all round office man; capable of taking full charge; A1 references. Address L F 144, Tribune.

SITUATION WANTED—AS MAN OF YEARS OF age, to serve thoroughly as commercial bookkeeping experience and general office work, where reliability and integrity will be of value; $75 to start. Address L J 158, Tribune.

SITUATION WANTED — ITALIAN, PRACtical, energetic, wishes steady clerical or outdoor employment; highest refs. Address L F 141, Tribune.

SITUATION WANTED—BY REGISTERED pharmacist, experienced, with first class references, as steady relief man. Address L F 117, Tribune.

SITUATION WANTED—BOOKKEEPER EXperienced, general office man, good ability, reliable and trustworthy; going at figures; moderate salary; West Side. Address L H 186, Tribune.

SITUATION WANTED—GOOD, NEAT, CLERical assistant, 2 years' experience, 22 years old; high school graduate; no agencies. Address L H 188, Tribune.

SITUATION WANTED—BY YOUNG MAN AS correspondent, private secretary, or asst. cr. man; A1 references; 5 years' experience. Address L J 162, Tribune.

SITUATION WANTED — EXPERT BOOKKEEPer as cash. office manager, young man, 7 years' experience; also thoroughly familiar with freight traffic; A1 references. Address L J 172, Tribune.

SITUATION WANTED—BY REG. PHARMAcist, in Illinois; 8 years' experience; single, good references; city or country. Address E S 197, Tribune.

SITUATION WANTED—CREDIT MAN, EXPER. in wholesale and packing house lines, desires to change present location. Address L K 116, Tribune.

SITUATION WANTED—BOOKKEEPER OR cashier; 15 years. Address J J 136, Tribune.

SITUATION WANTED IN GENERAL freight dept.; some local exp.; well posted; A1 ref. Address L H 165, Tribune.

SITUATION WANTED — BOOKKEEPER; FIVE years' experience; some auditing; salary $18; can furnish references. Address L H 196, Tribune.

SITUATION WANTED — FIRST CLASS REGistered druggist; single. Address L J 166, Tribune.

SITUATION WANTED — CLEAN CUT YOUNG man of 20 in office; good penman and references. Address L F 145, Tribune.

SITUATION WANTED—YOUNG MAN, 23 YRS. of age; good penman; fair education. Reference. Address K X 145, Tribune.

SITUATION WANTED — BY D. E. BOOKkeeper; reliable man; 42; A1 ref.; salary $15. Address L F 184, Tribune.

SITUATION WANTED—EXPERIENCED BOOKkeeper and salesman. Address L J 119, Tribune.

Accountants.

SITUATION WANTED—EXPERT WILL AUDIT, open, close, balance, systematize, keep books, etc.; very reasonable; highest refs. SPENGLER, 5071 Evans-av. Tel. Direct 7493.

Salesmen, Solicitors, Etc.

SITUATION WANTED — AS SALES MANAGER, office manager, or accountant by man of 28; college graduate, with seven years' experience in office work and as a salesman; references to previous employers as to experience and character; no particular preference as to location. Address L F 147, Tribune.

SITUATION WANTED — AN ENERGETIC, INtelligent specialty salesman, possessing high class selling ability, with seven years' city and road experience, desires first class connection; age 29; single, sober reliable; A1 references; bond. Address L F 146, Tribune.

SITUATION WANTED — AN EXPERIENCED, ambitious traveling salesman [31], desires to better his position; has traveled U. S. for 8 years; established manufactures only. Address L F 139, Tribune.

SITUATION WANTED—SALESMAN, TECHNIcal college graduate, with some shop and selling experience, desires situation; 24; as salesman; 28 years old. Address L J 198, Tribune.

SITUATION WANTED—EXPERIENCED SALESman, highly connected; handle high class trade, wants new line (or good products) to introduce. Address L J 149, Tribune.

SITUATION WANTED—BY YOUNG MAN, 25 years of age; experienced collector and salesman; can furnish A1 references. Address L H 162, Tribune.

SITUATION WANTED—HIGH GRADE STOCK and bond salesman; also promoter. Will handle nothing that is not absolutely bona fide and gilt edge. Address L K 145, Tribune.

SITUATION WANTED—BRIGHT JAPANESE young man of years' experience, as salesman. Address L J 104, Tribune.

SITUATION WANTED—YOUNG MAN WITH successful record as traveling salesman wishes to better himself. Address J J 103, Tribune.

SITUATION WANTED — BY REAL ESTATE salesman with experience and best references. Address L F 165, Tribune.

Trades.

SITUATION WANTED — CHANGE DESIRED; man well up in the economical manufacture of high grade interchangable machines and parts, and able to obtain low cost of production, wants to associate himself with a live, up to date firm as superintendent or general foreman; if references are desired can give them at present and past employers. Address L F 121, Tribune.

SITUATION WANTED—BY TOOLMAKER AND machinist; large experience in designing work, construction of special accurate and complicated tools, and machinery shop improvements, etc.; 15 years' practical exp., in best shops in this country; single and German nationality. Highest references. Address L H 137, Tribune.

SITUATION WANTED—STEADY, BY HANDY machinist, to work evenings; the owner of a reliable man are appreciated; reasonable wages expected; best refs. furnished; age 33; married. Address GEO. E. KIRCHNER, 632 W. Monroe-st., city.

SITUATION WANTED—DRAFTSMAN, WHO has had some practical experience designing special machinery and who is also a machinist, desires employed; would like to change. Address L K 148, Tribune.

SITUATION WANTED—BY ELECTRICAL ENgineer and draftsman; experienced in power plant or special machinery lines. Address L F 183, Tribune.

SITUATION WANTED — ENGINEER; BEST city reference and license, to take charge of electric plant or refrigerating machinery. Address L E 102, Tribune.

SITUATION WANTED—CARPENTER FOR HOtel, wholesale house, real estate firm; 20 years' experience; sober; nonunion; ref. furnished. Address K X 193, Tribune.

SITUATION WANTED — YOUNG MAN, 17 YRS. old, with architect, who will teach him architectural drawing; have some knowledge of mechanical drawing. Address L F 140, Tribune.

SITUATION WANTED — ARCHITECTURAL, mechanical, topographical draftsman wants extra work during spare hours. Address L F 123, Tribune.

SITUATION WANTED—BY PRINTER; GOOD compositor and all around man; temperate, steady; wants permanent position. Address L F 162, Tribune.

SITUATION WANTED — ARCHITECTURAL draftsman; aged 24 yrs.; experienced in apartment and residence work. Address L J 176, Tribune.

SITUATION WANTED—BY GOOD HOISTING engineer to run Page shovel, derrick, clam shell or locomotive steam crane. Address K X 124, Tribune.

SITUATION WANTED — MECHANICAL ENGIneer and draftsman, university graduate; 6 years' experience; estimating and detailing special machinery. Address L J 170, Tribune.

SITUATIONS WANTED — 2 A1 CARPENTERS and a painter; all kind of tools; will take work for winter cheap; can do anything in bldg. line. Address L H 155, Tribune.

SITUATION WANTED—BY ELECTRICAL ENgineer of 12 yrs.' experience in light, pr. or work. Address J. R. WHEELER, E. E., 630 North Ashland-av., La Grange, Ill.

SITUATION WANTED—ARCHITECT AND contractor's superintendent; experienced in reinforced concrete and general construction; references furnished. Address L F 166, Tribune.

SITUATION WANTED—BY YOUNG MAN AS GORdon pressman; competent, reliable; wages moderate. Address L J 109, Tribune.

SITUATION WANTED — AS MECHANICAL draftsman by young man with some experience; best of refs. Address L J 165, Tribune.

SITUATION WANTED—EXPERT ELECTRIcian on motor, armature, arc lights, wiring, etc. Address L H 139, Tribune.

SITUATION WANTED—FIRST CLASS CEMENT finisher and concrete foreman for the south. Address L H 206, Tribune.

SITUATION WANTED — FIRST CLASS CAKE and pastry man; steady position. Address L H 115, Tribune.

SITUATION WANTED — BY YOUNG MEchanical engineer, college graduate; four years supt. of machine shop. Address L J 160, Tribune.

SITUATION WANTED — PAINTING, PAPERcleaning, paper hanging; steady, reliable. Address L H 154, Tribune.

SITUATION WANTED—CUTTER, CUSTOM, first class; etc. change of position; best of references. Address K X 142, Tribune.

SITUATION WANTED — BY MECHANICAL engineer, 1st class man; 6 years' exp. Address K X 158, Tribune.

SITUATION WANTED—STEAMFITTER. EXpert repair and sprinkling system man. W. H. F., 1279 W. 21st-pl., rear.

SITUATION WANTED — BY EXPERIENCED modelmaker; good on experimental work; also toolmaking. Address L H 114, Tribune.

SITUATION WANTED — EXPERIENCED GORdon pressman; steady, reliable. Address L F 111, Tribune.

SITUATION WANTED—DRAFTSMAN, YOUNG man with experience, wants opportunity; either el. or mach.; refs. Address N E 208, Tribune.

SITUATION WANTED — FIRST CLASS COMPOsitor; capable taking charge. Address L K 111, Tribune.

SITUATION WANTED—EXPERIENCED CUTter [knows how to cut and dis] wants to change. Address L K 113, Tribune.

SITUATION WANTED—CHEF, A1 SOBER MAN; economic, all round man. 2732 Prairie-av.

SITUATION WANTED—BY ELECTRICIAN, ALL around man. A. LACKENBACH, 778 Chicago-av.

SITUATION WANTED—ALL ROUND MACHINist; anywhere. 92 N. State-st.

SITUATION WANTED—BY PLUMBER AND steamfitter. Address L J 169, Tribune.

SITUATIONS WANTED—MALE.

Trades.

SITUATION WANTED — BY ENGINEER AND draftsman, evening work; tracing, detailing, estimating, designing, steel and reinforced concrete bldg., foundations, etc. Address L J 175, Tribune.

SITUATION WANTED—CUSTOM CUTTER, first class; open for engagement Dec. 1. Address L J 117, Tribune.

House Servants.

SITUATION WANTED—BY RESPECTABLE and industrious young man, Norwegian nationality, as houseman for private family; have the necessary experience and the best of city references. Address HERMAN ANDERSON, 117 S. Canal-st., care Ross.

SITUATION WANTED—BY YOUNG MAN, GERman, as valet and butler; has been in my employ; he knows his business; I would like to obtain a good place for him. A. L. SERCOMB, 196 State-st.

SITUATION WANTED — MARRIED COU

TED.

WANTED—MALE HELP.
Salesmen, Solicitors, Etc.

MALE HELP WANTED
AT
THE FAIR.
Salesmen for
Silks, Dress Goods,
Wash Goods, Toys.

8 doll repairers.
10 entry clerks for shipping.
25 toy packers and crating.
2 jewelry engravers.
6 grocery order fillers.

50 young men as inspectors.
Messenger and wagon boys, 16 to 17 yrs. age.

Apply 8:30 to 11 a. m., 8th floor, Superintendent's office,
THE FAIR,
State, Adams and Dearborn-sts

SALESMEN—AT ONCE FOR THE FOLLOWING sections—

Linens,
Dress Goods,
Men's Furnishings,
Men's Horse Coats,
Boys' and Youths' Clothing,
China,
Leather Goods,
Watches,
Clocks,
Cutlery.

And various other sections throughout the store.

Must come well recommended. Applications considered at any time during the day.
Apply Superintendent's office, ninth floor.
MARSHALL FIELD & COMPANY,
RETAIL.

WANTED—
BOYS, 14 TO 18 YEARS OF AGE, FOR POSITIONS AS MESSENGERS, INSPECTORS, AND STOCK BOYS. GOOD, PERMANENT POSITIONS FOR THOSE WHO CAN QUALIFY. BOYS UNDER 16 BRING SCHOOL CERTIFICATES. APPLY NORTH END OF BUILDING BEFORE 10 A. M.
CARSON, PIRIE, SCOTT & CO.
STATE AND MADISON-STS.

EXPERIENCED SALESPEOple wanted—For book and stationery sections. Apply Superintendent's office.
CARSON, PIRIE, SCOTT & CO.,
State and Madison-sts.

SALESMEN—COSMOPOLITAN MAGAZINE FOR 2 YEARS, WITH THE CENTURY DICTIONARY AND CYCLOPEDIA AND ATLAS AT $20, $30; $6 A DAY. HIGHEST COMMISSION EVER PAID ON CENTURY; TERRITORY EVERYWHERE, AND NAMES FURNISHED.
1204 HEYWORTH BLDG.

HIGH GRADE TRAVELING SPECIALTY salesman, with brain, energy, and backbone, to sell a practical premium advertising proposition; no catch scheme, but a proposition that is used by leading merchants throughout United States; men of ingenious caliber who can furnish references and bonds need not apply; liberal factory contract. Call and ask for Mr. Donaldson.
KARVIN & COMPANY,
37 and 38 Custom House.

SIDE LINE FOR COMMERCIAL TRAVELERS TO VISIT DEPARTMENT STORES AND STATIONERS; ENTIRE MIDDLE WEST; STANDARD GOODS; SELLS ON SIGHT; ALL THE TIME; PAYS LIBERAL COMMISSION; SAMPLES IN ENVELOPE. ADDRESS, PLANS, BUSINESS MANAGER, 1440 MONADNOCK BLOCK, CHICAGO.

SALESMEN
NEWSPAPER SOLICITORS WELL DRESSED WHO ARE TIRED OF HAVING THREE-FOURTHS OF THEIR ORDERS CANCELED AND WANT TO FEEL THAT THEY CAN MAKE GOOD" IF GIVEN THE CHANCE, CAN GET THAT CHANCE BY CALLING AT 500 MONROE ST., 6TH FLOOR, AND SEE MR. BURKE.

SALESMEN — SUBSCRIPTION BOOK MEN will find it to their interest to secure our Xmas catalogue of special works and standard sets. Fine de luxe and limited editions at bargain prices and on easy terms. Customers' names and addresses supplied to thoroughly capable men with satisfactory references; liberal remuneration. De Bower-Elliott Company, 335 Dearborn-st., Chicago.

SALESMEN—THOSE WHO HAVE BEEN UNSUCCESSFUL WITH OFFICE AND BUSINESS DEVICES OR BOOKS; WORK IS AMONG MANUFACTURERS; WHOLESALE TRADE; REAL ESTATE PROPOSITION ESTABLISHED; LARGE AND REMUNERATION LIBERAL. CALL FOR MR. CROFT. The System Co., 151 Wabash-av.

WANTED—BY WHOLESALE HOUSE, salesman on full line or special line to sell to grocery trade tea, coffee, spices, extracts, etc.; high commission or salary; splendid opportunity to make or earn a good salary; state territory wanted or covered, age, experience, and references. Address N C 224, Tribune.

SALESMAN—MAN EXPERIENCED IN SELLing the best fountain pen trade; good opening for first-class salesman; state in letter what territory; state age, experience, present territory, and salary expected; none but first class, experienced men need apply. Address "Conklin," P. O. Box 1282, Philadelphia, Pa.

WANTED — HIGH GRADE CITY SALESMAN; one who has enough confidence in his ability to undertake high grade proposition on commission basis. CHAS. H. WOOD & CO., 225 E. Randolph-st.

SALESMEN—WANTED, SEVERAL FIRST-CLASS RELIABLE MEN TO HANDLE THE NEW LIBRARY OF UNIVERSAL HISTORY; A PERMANENT PROPOSITION FOR RIGHT PARTIES; REFERENCES. THIRD FLOOR, 94 WABASH-AV.

SALESMEN — EMBROIDERIES, HANDKERchiefs. Prominent New York importer can use 2 men to sell retail trade in large cities between Chicago and St. Louis. Address, giving qualifications and references, F 464, Tribune.

THOROUGHLY EXPERIENCED OIL specialty salesman for country trade to sell 10c 5-c Stick Blue; a man wanted who can show us less than $150 per month; salary or commission. Laundry Blue Co., 14 Michigan-av.

WANTED — A1 EXPERIENCED PUSH MAN for Chicago and surrounding territory, with first class refs. Sal. Manager Blanc & Co., 1 Randolph, sole distbrs. Roxbury Rye, Maryland Pure Whisky.

WE WOULD LIKE TO CORRESPOND WITH or interview Christian men, capable of becoming salesmen; men of education, willing to work for good remuneration. Address THE HOWARD-SEVERANCE CO., 175 Fifth-av., Chicago.

WANTED—20 CLOTHING SALESMEN FOR A sheriff's sale; big money to good men. Apply at once, 825 Milwaukee-av.

Boys.

BOY—A GOOD OPENING FOR AN ENERGETIC boy, 10 to 15 years old, and a chance to learn business methods; short hours and good pay; need not interfere with school duties; steady work and better selling The Saturday Evening Post; ask between 4 and 6 p. m. on Friday, or between 9 and 12 Saturday to E. H. HALL, 730 Calumet building, 180 La Salle-st.

BOY—TO RUN ERRANDS HALF TIME AND learn a lucrative trade. The Multegraphing Co., 39 Dearborn-st.

BOY—BRIGHT. FOR OFFICE WORK; MUST be 15 or 16 years of age. Apply 203 La Salle-st., North Side.

BOY—STRONG; INSIDE WORK; BRING REFerences. Columbia Portrait Co., 161 W. Madison-st.

BOY—OVER 16 FOR OFFICE AND ERRAND; bring references. 801 Masonic Temple.

BOYS—14 TO 17 YEARS OF AGE, AS MESSENGERS AND STOCK BOYS. GOOD, PERMANENT POSITIONS FOR THOSE WHO QUALIFY. THOSE UNDER 16 BRING SCHOOL CERTIFICATE. APPLY ON SEVENTH FLOOR, BEFORE 10 A. M. CARSON, PIRIE, SCOTT & COMPANY, STATE AND MADISON-STS.

BOYS—BRIGHT, ENERGETIC, OVER 16, TO act as errand boys; salary $4.50 a week. Each boy who makes good in this position will be afforded a good opportunity in the factory. R. R. DONNELLEY & SONS COMPANY.

BOYS—16 YEARS OF AGE AND OVER, AS stock boys; a good permanent position. APPLY MORNINGS BEFORE 10 A. M. ON 7TH FLOOR.
CARSON, PIRIE, SCOTT & CO.
STATE AND MADISON-STS., CHICAGO.

BOYS—LARGE, OR YOUNG MEN TO LEARN to pack and wrap mail orders; no experience necessary; permanent position; salary to start, $6 to $9 per week. Apply in person, between 9 and 11 a. m., to Shipping Department office, SEARS, ROEBUCK & CO., corner Homan-av. and Harvard-st.

BOYS—BRIGHT, 15 YEARS AND OVER, TO clear with parents. Apply MR. LINTON, 207 Spaulding & Co., 241 State-st.

BOYS—BRIGHT, BETWEEN THE AGES OF 14 and 16, to run errands. Apply The Fraser Co., 360 Dearborn-st.

HELP WANTED.

WANTED—MALE HELP.
Boys.

BOYS—16 TO 18 YEARS OF AGE, FOR VARIOUS POSITIONS THROUGHOUT THE HOUSE. GOOD, PERMANENT POSITIONS. APPLY ON SEVENTH FLOOR BEFORE 10 A. M.
CARSON, PIRIE, SCOTT & CO.,
STATE AND MADISON-STS.

BOYS—16 YRS. OLD. THE GRAFT SUSPENDER Co., 238 Fifth-av.

BUNDLE BOYS WANTED—
MUST BE 16 YEARS OF AGE AND NEAT IN APPEARANCE.
APPLY SHIPPING ROOM.
CARSON, PIRIE, SCOTT & CO.,
STATE AND MADISON-STS.

WAGON BOYS—MUST BE 16 YEARS OF AGE. APPLY SHIPPING ROOM.
CARSON, PIRIE, SCOTT & CO.,
STATE AND MADISON-STS.

Trades.

BLACKSMITH [MACHINE]—ALSO 2 HELPERS, mounion, experienced men, for locomotive repair shop, in most important transportation furnished. Apply Room 5, 407 State-st.

BOILERMAKERS—NONUNION; 5 EXPERIenced men for locomotive repair shop in California; transportation furnished. Apply room 5, 407 State-st.

BUTCHER—AT ONCE. 414 GARFIELD-AVE.

CAR TRUCK REPAIRERS AND CAR CARPENters—For freight repairs; transportation furnished. Apply Room 5, 407 State-st.

COAT MAKERS WANTED—
FIRST-CLASS, MEN OR WOMEN, ON LADIES' WORK. MUST BE THOROUGHLY EXPERIENCED. APPLY AT ONCE, DRESSMAKING SECTION, NINTH FLOOR.
CARSON, PIRIE, SCOTT & CO.,
STATE AND MADISON-STS.

CYLINDER PRESS FEEDERS—FIVE; GOOD; steady position; $18 per week for night work. Apply to
W. B. CONKEY COMPANY, Hammond, Ind.

CYLINDER PRESSMEN—FOUR UNION MEN to handle high grade book work; steady position; best wages. Write or apply at once.
W. B. CONKEY COMPANY, Hammond, Ind.

DRAFTSMAN—EXPERIENCED ARCHITECTural draftsman wanted; also mechanical engineer for heating. Address J B 46, Tribune.

ENGRAVER—WHO UNDERSTANDS ENGRAVing script and old English letters on jewelry and silverware. Must have the best of references. Inquire for Mr. Metzenberg, SEARS, ROEBUCK & CO., corner Homan-av. and Harvard-st.

ENGRAVER—ON LETTERS, ON SILVERware and jewelry SPAULDING & CO., 241 State.

ENGRAVERS — TWO EXPERIenced, for jewelry and silverware. Apply 8:30 to 10 a. m., 8th floor, Superintendent's office, THE FAIR, State, Adams & Dearborn-sts.

ESTIMATER—FOR ARCHITECTURAL IRON shop; one that can put out shop drawings; state experience and salary expected. Address N H 275, Tribune.

GLASS BLOWER—FAMILIAR WITH MANUfacture of thermometers, vacuum tubes, and scientific glass blowing. Call or write McClintock Mfg. Co., 142 E. 3d-st., St. Paul, Minn.

GORDON FEEDERS—RYAN & HART CO., 22 and 24 Custom House-pl.

JEWELER—PERMANENT PLACE. E. TOWNSEND, Mfg. Jeweler, 1524 Wabash-av., Chicago.

JOB COMPOSITORS—FOUR; STEADY POSItions; $18 per week. Apply at once to W. B. CONKEY COMPANY, Hammond, Ind.

JOINERS AND GILDERS—IN PICTURE FRAME Chicago Copy Co., 420 Milwaukee-av.

MACHINISTS AND MACHINISTS' HANDY men—Steady position, first class hands and pairs; several handy men; positions in southwest; transportation free. Apply Room 5, 407 State-st.

MACHINISTS [NONUNION] — EXPERIENCED men for machine work in locomotive repair shop; southwest; transportation furnished. Apply Room 5, 407 State-st.

MACHINISTS—TWO, FIRST CLASS, CAPABLE of doing first class work; steady position, best wages; none but first class workmen need apply. W. B. Conkey Company, Hammond, Ind.

MACHINIST'S HELPER — EXPERIENCED; having worked in locomotive repair shop; location in California; transportation furnished.

MAN—FAMILIAR WITH THE MANUFACTURing and molding of rubber articles. Call or write McClintock Mfg. Co., 143 E. 3d-st., St. Paul, Minn.

MEN—4 EXPERIENCED, FOR REPAIRING rope and falls. Apply 8:30 to 10 a. m., 8th floor, Superintendent's office, THE FAIR, State, Adams and Dearborn-sts.

MOLDERS — FLOOR, INDEPENDENT; TOP wages, steady work. R. 506, 218 La Salle-st.

PAINTERS—CALL SUNDAY. 6211 S. HAMILton-av.

PRINTER—LOCKUP ON CATALOGUE WORK; first class, non-union. Buxton & Skinner Stationery Co., St. Louis, Mo.

PROOFREADER — ON CATALOGUE WORK; first class, non-union. Buxton & Skinner Stationery Co., St. Louis, Mo.

SHOEMAKERS—FIRST CLASS OPERATOR ON Last Laster, to go to Denver. Apply 38 La Salle-st.

SIGN PAINTERS—FIRST CLASS MEN ON show work. ALLAWAY & HANCOX, 2642 Grove-av.

STONEMAN—COMPETENT; OPEN SHOP; NO trouble with union; give references; $20 week; steady work. KENTON PRINTING CO., Des Moines, Ia.

TAILOR—FIRST CLASS MAN; STEADY; WEEK 125 N. State-st.

TINNERS—EXPERIENCED ON LOCOMOTIVE and car work; two for Texas; must have references; steady work; transportation furnished. Room 5, 407 State.

Janitors and Porters.

PORTER—YOUNG MAN OR STRONG BOY. Hotel Revelstoke, 4535 Indiana-av.

PORTER—YOUNG MAN TO WORK AS PORTER; bring references. 48 E. 43d-st.

Agents Wanted.

BIG PAY
For Men and Women.

GOOD HOUSEKEEPING is the great Home Magazine. It already has over a million readers, but we want more. To introduce it into new homes we offer exceptional inducements and would like to hear from any one who is ready to co-operate with us.

$1,000 CASH PRIZES
will be given to those of our agents who send us the most subscriptions during the month of
DECEMBER
in addition to all other compensation. The work is easy and dignified and the compensation greater than is paid by any other magazine published. It requires no particular talent or experience, and you can work much or little, just as you please.

It will pay you to investigate. A postal will bring particulars.

ADDRESS "AGENCY DEPT."
The Phelps Publishing Co.,
Springfield, Mass.

ONE MILLION WILL BE SOLD — AGENTS wanted everywhere to sell the Perfection Incandescent Gas Lamp, the only gasoline lamp that does not require generating; no trimming; "turn up steam"; lights just like gas; 100 candle power light for only 1 cent per night. Write today.
THE PERFECTION INCANDESCENT GAS LAMP COMPANY, EVANSTON, ILL.

MONEY IN SOAP—AGENT IN DURHAM MADE $1,000 FIRST TEN WEEKS WITH OUR WONDERFUL NEW PAINTING SIX CAKE SOAP AND SIX SOLID SILVEROID SPOONS; SELLS AT SIGHT; AMAZING PROFITS. AGENTS CALL OR WRITE. PARKER CHEMICAL CO., 151 MARKET-ST.

AGENTS—SOMETHING NEW; SHOES FOR flat iron; never goes on stove; makes ironing easy; no beeswax, dirty streaks, or scorching; sells everywhere; large profits. Dexter Supply Co., 234 Dearborn-st.

WANTED—RELIABLE MEN AS SALES agents; big money to hustlers; cash weekly; outfit free; now is the time to start. Western New York Nursery Co., Dept. 13, Rochester, N. Y.

WE WANT FEW MORE MALE AND FEMALE agents and house canvassers for new 25c article; quick sales; 150% profit. Call today 56 5th-av., Room 723.

AGENTS WANTED—ILLINOIS: BEST INSURance proposition ever offered; 100% fire agents. American Friendly Society, Urbana, Ill.

WANTED—EXP. AGENTS; HIGH GRADE STUdio; no charge for coupons; big and new proposition. R. 619, 40 E. Randolph-st.

AGENTS—MALE AND FEMALE; SOMETHING new; big money. Photographic Studio, 195 W. Washington.

AGENT—FIRST CLASS, FOR FURNITURE AND metal polish. Address N B 227, Tribune.

AGENTS WANTED—IDA E. SULLIVAN, HAYmarket Theater Bldg., 161 W. Madison-st.

Stenographers.

STENOGRAPHER—YOUNG MAN FOR SMITH Premier machine; must be quick, accurate, and reliable. State age and salary; South Side. Address E P 425, Tribune.

Miscellaneous.

ADVERTISING AND MAIL ORDER MANAGER for a large retail dry goods house in Baltimore. Address J B 20, Tribune.

BOYS' CLOTHING BUYER
wanted—Liberal salary to the right party. Apply, with references, to BROWNING, KING & CO., 191-193 State-st.

CHINA PACKERS—EXPERIENCED. APPLY AT NORTH END OF BALCONY OFF FIRST FLOOR BEFORE 10 A. M.
CARSON, PIRIE, SCOTT & CO.,
STATE AND MADISON-STS.

FIRST CLASS, THOROUGH DRY GOODS MAN; good advertiser; only first class man need apply; SIMON RUVITCH, 230 Franklin-st.

GROCERY PACKERS AND MARKERS—EXperienced; $12 to start; rapid advancement if deserving. Call at once. Employment office, 9th floor, tower Merchandise Building, SEARS, ROEBUCK & CO., Homan-av. and Harvard-st.

MAN—FAMILIAR WITH CITY REAL ESTATE business, who desires to make connection on com. basis, to take charge of office, West Side. Address K X 101, Tribune.

MAN—CAPABLE, YOUNG, TO ORGANIZE LECture courses in central states; lib. com.; advances made. International Lecture Assn., 610 Steinway Hall.

MAN—COMPETENT, FOR GOOD OUTSIDE position; excellent inducements offered to right applicant. Apply in person, 8:30 a. m. Monday. 6252 Princeton-av.

MEN—YOUNG, FOR THE NAVY; AGES 21 TO 35 for mechanics, and 17 to 25 for apprentice seamen; good opportunity for advancement to the right men; applicants must be American citizens of good character and physique. Rations, lodging, medical attendance, and first outfit of clothing free; pay $16 to $70 a month, according to rating. Call or write NAVY RECRUITING STATION, Postoffice Building, Chicago, Ill.

MEN—FOR THE U. S. MARINE CORPS, BEtween ages 21 and 35. An opportunity to see the world. For full information apply in person or by letter to 260 S. Clark-st., or 192 W. Madison-st., Chicago.

PACKERS—WHOLESALE HOUSE. APPLY 250 EAST MADISON-ST.

THREE EXPERIENCED MEN FOR REPAIRing toys and dolls. Apply 8:30 to 10 a. m., 8th floor, Superintendent's office, THE FAIR, State Adams, and Dearborn-sts.

WE WANT A LIVE, SNAPPY ADVERTISING man for mining brokerage business; must be aggressive, have executive ability, be able prepare attractive literature; direct correspondence and produce sales. Answer immediately.
W. C. COX & CO., 948 Monadnock Bldg., San Francisco, Cal.

WRECKERS AND LABORERS—50; STEADY work at Fulton elevator. Canal and Fulton-sts.

YOUNG MEN—18 TO 20 YEARS OF AGE, FOR VARIOUS POSITIONS THROUGHOUT THE HOUSE. APPLY SUPERINTENDENT'S OFFICE.
CARSON, PIRIE, SCOTT & CO.,
STATE AND MADISON-STS.

YOUNG MEN—FOR ASSEMBLING WORK IN light manufacturing business; only those who have had experience and desire steady work need apply; answers to receive attention must state age, references from last employer, and wages expected. Address D. W. 248, Tribune.

YOUNG MAN—WITH SOME EXPERIENCE IN stamping cushion covers, etc.; good position. Address D W 207, Tribune.

YOUNG MEN—3, BRIGHT, TO LEARN TRADE. L. & S. Novelty Co., 125 Clark-st.

WANTED—MALE HELP.
Trades.

WATCHMAKERS.

WANTED AT ONCE: TWO FIRST CLASS WATCHMAKERS. ALSO WANT A WATCHMAKER THAT CAN ENGRAVE; PERMANENT POSITION AND GOOD WAGES GUARANTEED. ADDRESS HARVELL JEWELRY CO., LITCHFIELD, ILL.

WOODROOM FOREMAN—FOR SMALL FACtory, 100 miles out of city; must be able to operate all machines, set up jobs, file saws, etc., as well as handle men. Address N H 287, Tribune.

Coachmen, Teamsters, Chauffeurs, Etc.

DRIVERS—FIRST CLASS THREE HORSE VAN drivers. Address E S 438, Tribune.

Janitors and Porters.

PORTER—YOUNG MAN OR STRONG BOY. Hotel Revelstoke, 4535 Indiana-av.

PORTER—YOUNG MAN TO WORK AS PORTER; bring references. 48 E. 43d-st.

Agents Wanted.

BIG PAY
For Men and Women.

GOOD HOUSEKEEPING is the great Home Magazine. It already has over a million readers, but we want more. To introduce it into new homes we offer exceptional inducements and would like to hear from any one who is ready to co-operate with us.

$1,000 CASH PRIZES
will be given to those of our agents who send us the most subscriptions during the month of
DECEMBER
in addition to all other compensation. The work is easy and dignified and the compensation greater than is paid by any other magazine published. It requires no particular talent or experience, and you can work much or little, just as you please.

It will pay you to investigate. A postal will bring particulars.

ADDRESS "AGENCY DEPT."
The Phelps Publishing Co.,
Springfield, Mass.

ONE MILLION WILL BE SOLD — AGENTS wanted everywhere to sell the Perfection Incandescent Gas Lamp, the only gasoline lamp that does not require generating; no trimming; "turn up steam"; lights just like gas; 100 candle power light for only 1 cent per night. Write today.
THE PERFECTION INCANDESCENT GAS LAMP COMPANY, EVANSTON, ILL.

MONEY IN SOAP—AGENT IN DURHAM MADE $1,000 FIRST TEN WEEKS WITH OUR WONDERFUL NEW PAINTING SIX CAKE SOAP AND SIX SOLID SILVEROID SPOONS; SELLS AT SIGHT; AMAZING PROFITS. AGENTS CALL OR WRITE. PARKER CHEMICAL CO., 151 MARKET-ST.

AGENTS—SOMETHING NEW; SHOES FOR flat iron; never goes on stove; makes ironing easy; no beeswax, dirty streaks, or scorching; sells everywhere; large profits. Dexter Supply Co., 234 Dearborn-st.

WANTED—RELIABLE MEN AS SALES agents; big money to hustlers; cash weekly; outfit free; now is the time to start. Western New York Nursery Co., Dept. 13, Rochester, N. Y.

WE WANT FEW MORE MALE AND FEMALE agents and house canvassers for new 25c article; quick sales; 150% profit. Call today 56 5th-av., Room 723.

AGENTS WANTED—ILLINOIS: BEST INSURance proposition ever offered; 100% fire agents. American Friendly Society, Urbana, Ill.

WANTED—EXP. AGENTS; HIGH GRADE STUdio; no charge for coupons; big and new proposition. R. 619, 40 E. Randolph-st.

AGENTS—MALE AND FEMALE; SOMETHING new; big money. Photographic Studio, 195 W. Washington.

AGENT—FIRST CLASS, FOR FURNITURE AND metal polish. Address N B 227, Tribune.

AGENTS WANTED—IDA E. SULLIVAN, HAYmarket Theater Bldg., 161 W. Madison-st.

Stenographers.

STENOGRAPHER—YOUNG MAN FOR SMITH Premier machine; must be quick, accurate, and reliable. State age and salary; South Side. Address E P 425, Tribune.

Miscellaneous.

ADVERTISING AND MAIL ORDER MANAGER for a large retail dry goods house in Baltimore. Address J B 20, Tribune.

BOYS' CLOTHING BUYER
wanted—Liberal salary to the right party. Apply, with references, to BROWNING, KING & CO., 191-193 State-st.

CHINA PACKERS—EXPERIENCED. APPLY AT NORTH END OF BALCONY OFF FIRST FLOOR BEFORE 10 A. M.
CARSON, PIRIE, SCOTT & CO.,
STATE AND MADISON-STS.

FIRST CLASS, THOROUGH DRY GOODS MAN; good advertiser; only first class man need apply; SIMON RUVITCH, 230 Franklin-st.

GROCERY PACKERS AND MARKERS—EXperienced; $12 to start; rapid advancement if deserving. Call at once. Employment office, 9th floor, tower Merchandise Building, SEARS, ROEBUCK & CO., Homan-av. and Harvard-st.

MAN—FAMILIAR WITH CITY REAL ESTATE business, who desires to make connection on com. basis, to take charge of office, West Side. Address K X 101, Tribune.

MAN—CAPABLE, YOUNG, TO ORGANIZE LECture courses in central states; lib. com.; advances made. International Lecture Assn., 610 Steinway Hall.

MAN—COMPETENT, FOR GOOD OUTSIDE position; excellent inducements offered to right applicant. Apply in person, 8:30 a. m. Monday. 6252 Princeton-av.

MEN—YOUNG, FOR THE NAVY; AGES 21 TO 35 for mechanics, and 17 to 25 for apprentice seamen; good opportunity for advancement to the right men; applicants must be American citizens of good character and physique. Rations, lodging, medical attendance, and first outfit of clothing free; pay $16 to $70 a month, according to rating. Call or write NAVY RECRUITING STATION, Postoffice Building, Chicago, Ill.

MEN—FOR THE U. S. MARINE CORPS, BEtween ages 21 and 35. An opportunity to see the world. For full information apply in person or by letter to 260 S. Clark-st., or 192 W. Madison-st., Chicago.

PACKERS—WHOLESALE HOUSE. APPLY 250 EAST MADISON-ST.

THREE EXPERIENCED MEN FOR REPAIRing toys and dolls. Apply 8:30 to 10 a. m., 8th floor, Superintendent's office, THE FAIR, State Adams, and Dearborn-sts.

WE WANT A LIVE, SNAPPY ADVERTISING man for mining brokerage business; must be aggressive, have executive ability, be able prepare attractive literature; direct correspondence and produce sales. Answer immediately.
W. C. COX & CO., 948 Monadnock Bldg., San Francisco, Cal.

WRECKERS AND LABORERS—50; STEADY work at Fulton elevator. Canal and Fulton-sts.

YOUNG MEN—18 TO 20 YEARS OF AGE, FOR VARIOUS POSITIONS THROUGHOUT THE HOUSE. APPLY SUPERINTENDENT'S OFFICE.
CARSON, PIRIE, SCOTT & CO.,
STATE AND MADISON-STS.

YOUNG MEN—FOR ASSEMBLING WORK IN light manufacturing business; only those who have had experience and desire steady work need apply; answers to receive attention must state age, references from last employer, and wages expected. Address D. W. 248, Tribune.

YOUNG MAN—WITH SOME EXPERIENCE IN stamping cushion covers, etc.; good position. Address D W 207, Tribune.

YOUNG MEN—3, BRIGHT, TO LEARN TRADE. L. & S. Novelty Co., 125 Clark-st.

WANTED—MALE HELP.
Employment Agencies.

NO JOB NO PAY. NO JOB NO PAY.
NO JOB NO PAY. NO JOB NO PAY.
EVERY DAY WE NEED
Bookkeepers, stenographers, office men of all kinds, stock clerks, grocery clerks, salesmen, and office boys.
MORRELL'S NO JOB NO PAY AGENCY.
48 S. Clark-st.

NO JOB NO PAY. NO JOB NO PAY.
NO JOB NO PAY. NO JOB NO PAY.
ALL CLERKS, BOOKKEEPERS, AND STENOGRAPHERS able to give high references will find desirable positions upon application to
CLERICAL EMPLOYMENT EXCHANGE,
180 Washington-st. Tel. Main 2077.

BOOKKEEPERS, OFFICE MEN, STENOGRAphers—Positions now open. Mercantile Exchange, 186 Dearborn-st. No charge before position is secured. If years at this location.

OFFICE CLERKS—GOOD PENMEN.....$12-$15
STENOGRAPHERS.....$12-$16-$18
H. C. KELLOGG & CO., 510, 140 DEARBORN-ST.

Trade Schools.

WANTED—MEN TO LEARN BARBER TRADE. We prepare you for position $12 to $18 weekly. Most thorough system of the kind in the world; located in 22 leading cities. Tools given; wages in finishing room. Positions or locations waiting. Call or write Moler Barber College, 435 Wabash-av.

100 MEN AND BOYS—PREPARE FOR POSItions as plumbers, bricklayers, and plasterers; positions secured. Coyne's Trade School, 840 N. Ashland.

BRICKLAYING—LEARN TO LAY BRICK AT Chicago School of Practical Bricklaying. Phone West 1437. Adams-st. and 42d-av.

AUTOBIBLE SCHOOL—
CHICAGO AUTO SCHOOL FOR MOTORING.
264 Michigan-av. Phone Har 119.

LEARN PRACTICAL ENGRAVING—WRITE for cat. Jewelers' School of Eng., 42 Madison.

TELEGRAPHY—LEARN AND EARN HIGHEST wages. U. E. TEL. CO., 88 La Salle-st., Room 82.

WANTED—FEMALE HELP.
Bookkeepers and Clerks.

ADDRESSERS—SEVERAL YOUNG LADIES TO do addressing; qualifications, good penmanship, rapidity, and accuracy. Apply in person between 8 and 11 a. m. Shipping Dept. Office, Merchandise Building, SEARS, ROEBUCK & CO., corner Homan-av. and Harvard-st.

AUDITING AND BILLING—
Young woman for auditing and billing work; must have had some experience and be rapid at figures; salary $7 to $10, according to ability; in applying please state age, education, and experience. Make application in writing to the Employment Department, SEARS, ROEBUCK & CO., Homan-av. and Harvard-st.

CASHIER—IN DRUG STORE; MUST UNDERstand bookkeeping and candy stock and trade; permanent position and good wages for right party. Answer in own handwriting, with references and giving experience. CONRAD & NAFE CO., 23d st. and 5th-av.

CASHIER—EXPERIENCED; RESTAURANT, 60 and 71 5th-av.

GIRL—TO CLERK IN STORE, HANDLING Cigars, stationery, and candies; North Side; state salary expected and refs. Address D W 260, Tribune.

GIRLS WANTED.

Bright girls, 16 years of age, for permanent positions in our various offices; must be grammar school graduates and write a plain hand; salary $4 per week to start, with early advancement on demonstrating ability to handle more work. Call immediately at the Administration Building and ask to see Mr. Palmer, SEARS, ROEBUCK & CO., Harvard-st. and Central Park-av.

LADIES—YOUNG, TO DO OFFICE WORK; $6.00. Apply 250 E. Madison-st.

TEN GIRLS, 17 YEARS OLD,

For office positions in our various offices; must be grammar school graduates and write a plain hand; salary $4 per week to start; bright, ambitious girls who are active and willing workers will find this an exceptional opportunity to secure permanent positions where profit will quickly gain recognition and increased salary. Call immediately at the Administration Building and ask to see Mr. Palmer, SEARS, ROEBUCK & CO., Kedzie-av., Harvard-st. and Central Park-av.

YOUNG LADIES—SEVERAL BETWEEN 18 and 23 years of age who have had experience as bookkeepers, entry clerks, or bill clerks. To young ladies of good education who write a good hand and are quick accurate at figures we are prepared to offer liberal salaries with good chances for advancement. Address C C 592, Tribune.

Saleswomen, Solicitors, Etc.

FEMALE HELP WANTED
AT
THE FAIR.
500 saleswomen for
Toys and Dolls,
Fancy Goods,
Jewelry and Silverware,
Laces and Gloves,
Dry Goods,
Hosiery and Neckwear,
Shoes and Candies.

200 inspectors, wrappers, and cash girls.
50 cashiers (references required).
10 young women for office work.

Apply 8 to 11 a. m., 8th floor; after 11 a. m., 2d floor, Superintendent's office.
THE FAIR,
State, Adams & Dearborn-sts.

SALESWOMEN—AT ONCE FOR THE FOLLOWing sections—

Furs,
Laces,
Handkerchiefs,
Ribbons,
Gloves,
China,
Cut Glass,
Bric-a-brac,
Art Needlework,
Jewelry,
Silverware,
Clocks,
Lamps,
Leather Goods,
Pictures,
Toilet Articles,
Stationery,
Neckwear,

And various other sections throughout the store.

Must come well recommended. Applications considered at any time during the day.
Apply Superintendent's office, ninth floor.
MARSHALL FIELD & COMPANY,
RETAIL.

TO SELL ALLEN'S BALSAM COUGH DROPS—Best cough remedy made, to confectioners and leading druggists; salary or commission.
C. R. ALLEN & CO., 815 Dearborn-st.

LADY SOLICITORS FOR CHICAGO AND OUT OF town; $2 to $4 day made; 50 per cent com. Room 53, 86 Washington-st.

WANTED—LADIES TO VISIT CITY TRADE; salary and commission. Address E S 471, Tribune.

WE PAY $7 TO $10 WEEKLY AND 50% COM. to ladies who can spare 4 hours daily, selling Cable piano polish. 622, 225 Dearborn-st.

Domestics.

COOK—GERMAN; GOOD REFERENCES. CALL 444 Chestnut-st.

GENERAL HOUSEWORK—GIRL, SMALL FLAT, 3 in family, good wages.
STOUFFER, 2956 Lake Park-av.

GENERAL HOUSEWORK—EXP. GIRL; $5.00 week; no washing. 3706 Sangamon-st.

GENERAL HOUSEWORK—GIRL; IN MODERN flat; wages $5. 806 Burling-st., 2d flat.

GENERAL HOUSEWORK—GOOD GIRL. 423 WASHINGTON-BLVD.

GENERAL HOUSEWORK—GIRL. 5859 HALsted-st., 2d flat. Good wages.

Waitresses and Hotel Help.

WAITRESS—NO SUNDAY WORK. 510 EAST 63d-st.

WAITRESS—EXPERIENCED, $8 WEEK; SUPper girl, $4. 574 43d-st.

WAITRESSES AND LUNCH GIRLS—EXPERIenced, for the west. Call on MISS McCORMICK, 21 Quincy-st., Room 606.

Dressmakers, Milliners, Seamstresses.

ALTERATION HANDS—100. APPLY SUPERINTENDENT'S OFFICE.
CARSON, PIRIE, SCOTT & CO.,
STATE AND MADISON-STS.

BASTERS, WAIST MAKERS, AND SKIRT MAKERS WANTED FOR DRESSMAKING WORK. APPLY AT ONCE. 9TH FLOOR, CARSON, PIRIE, SCOTT & CO., STATE AND MADISON-STS.

Agents Wanted.

LADY AGENTS WANTED—EVERYWHERE, TO sell a new article to ladies only; commission liberal. Write for full particulars. Dr. Fosgate Co., 6159 Lexington-av., Chicago, Ill.

WANTED—SEVERAL GOOD LADY AGENTS to sell an article indispensible to women; excellent opportunity for hustlers. Address D W 234, Tribune.

WANTED—FEMALE HELP.
Nurses and Governesses.

CHILD'S NURSE—THOROUGHLY EXPERIenced; best city references required; good wages paid; English preferred. Apply 3401 Michigan-av., Sunday, between 4 and 6 p. m., or Monday, between 10 and 12 a. m. or 5 and 6 p. m.; or write to above address.

GOVERNESS—WITH CITY EXPERIENCE, TO speak German and English; must understand plain sewing and mending; references. Address D W 268, Tribune.

NURSES—PERMANENTLY, YOUNG GRADUates. White Cross Nurse Assn., 5021 Prairie-av.

Girls.

BINDERY GIRLS—COMPETENT; IN OPEN shop; no union trouble; good wages; steady work. Kenyon Printing Co., Des Moines, Ia.

CASH GIRLS, 50; 14 TO 16 YRS. OF AGE; those under 16 bring school certificates. Apply before 10 a. m., 8th floor, Superintendent's office, THE FAIR, State, Adams, and Dearborn-sts.

CHOCOLATE AND BON BON DIPPERS — Steady positions. A. G. MORSE, candy factory, 44 N. Halsted-st., near Lake-st.

GIRL—EXPERIENCED, FOR CANDY DEPARTment. RUBEL & ALLEGRETTI, 179 State-st.

GIRLS—16 YEARS OF AGE AND OVER, FOR INSPECTORS; MUST BE NEAT IN APPEARANCE, BRIGHT, AND ENERGETIC; GOOD, PERMANENT POSITIONS FOR THOSE WHO CAN QUALIFY. APPLY ON 8TH FLOOR, BEFORE 10 A. M.
CARSON, PIRIE, SCOTT & CO.,
STATE AND MADISON-STS.

GIRLS—50, AS WRAPPERS, 16 TO 18 YRS. OF age. Apply before 10 a. m., 8th floor, Superintendent's office, THE FAIR, State, Adams, and Dearborn-sts.

GIRLS—TO FOLD CIRCULARS; MAIL ORDER experience preferred. Call at once 167 S. Canal-st., 2d floor, near Adams.

GIRLS—TO DO ORDINARY OFFICE WORK. HART SCHAFFNER & MARX, Van Buren and Market-sts.

GIRLS—16 YRS. OLD. THE GRAFT SUSPENDer Co., 238 5th-av.

GIRLS — TO TINSEL POST CARDS. 70 EAST Washington.

INSPECTORS—50, 17 TO 18 YRS. OF AGE. Apply before 10 a. m., 8th floor, Superintendent's office, THE FAIR, State, Adams, and Dearborn-sts.

Stenographers.

EXPERI'D STENOGRAPHERS.

WANTED—Several young

BOARDING AND LODGING.

South Side.

5716 WASHINGTON-AV.—A HOMELIKE PLACE near fine transportation; 25 min. to city; large enough so a good table can be afforded; fine, clean woman chef; bright, sunny rooms, single or two or three connecting; some very economical arrangements for families. Phone 1923 H. P.

125 E. 47TH-ST.—LARGE SUNNY ALCOVE AND side rooms; good home for married couple; home table; transportation, 31, C, and 2, 4, 1 detached house; hot water heat. Drexel 1906.

6131 LEXINGTON-AV.—ROOMS, SINGLE OR EN suite; accommodations for 2, 3, or a other board; new home table; every conv.; 1 C.; 1¼ blks. to L stations.

3819 ELLIS-AV.—LARGE, WELL FURNISHED steam heated suite of rooms, with best of home board; convenient to I. C. and surface lines; adults only.

4065 ELLIS-AV., CRESCENT — BEAUTIFUL steam heated rooms, single or en suite; private baths; with or without excellent board. Phone Douglas 141.

3082 MICHIGAN-AV.—LOVELY, CLEAN STEAM heated rooms; excellent board; ref. Phone 1138 Calumet.

1806 MICHIGAN-AV.—CORNER RESIDENCE, elegantly furnished large rooms; steam heat; superior board for refined people; walking dist.

4057 BERKELEY-AV.—NEATLY FURNISHED 2 front, connecting rooms; also single rm.; bright; steam heat; board optional. 43d station I. C.

4141 ENGLEWOOD-AV.—ABSOLUTELY MOD- ern rooms; everything new; excellent table; elevated, steam, and surface cars; phone.

6751 PRAIRIE-AV.—HANDSOMELY FURN. rooms; meet to first class boarding house; best transp.

1840 WABASH-AV.—ROOMS $2.50 UPWARDS; with board, $3 upwards; steam, elevator; refs.

4360 PRAIRIE-AV.—ELEGANT FURN. ROOM with board; all conv; Jewish. Mrs. Silberman.

357 MICHIGAN-AV.—NEAR AUDITORIUM; best room, table, and refs. for refined couple.

3940 MICHIGAN-AV.—ROOMS WITH BOARD; single and double; $5 up. Douglas 3070.

2317 MICH.-AV.—DESIRABLE ROOM, SINGLE or double; nice table; hot water; phone.

West Side.

321 S. HOWARD-AV.—FURNISHED ROOMS with board, suitable for gentleman or married couple; private family; all conveniences. Telephone Austin 3062.

4121 WARREN-AV.—LARGE FRONT ROOM; good board; running water; phone; good location.

North Side.

MAISON DU NORD, 18 ASTOR-ST., NEAR Lake Shore drive and Division—We cater to people who appreciate a refined, homelike atmosphere, comfortable rooms, and wholesome food at moderate rates; 15 min. to business center.

616 WINTHROP-AV., COR. AINSLIE—LARGE elegantly furnished rooms; single or en suite; excellent board; modern; private home; hot water heat; 4 lines of transportation; fine location; refs.

37 DELAWARE-PL.—NICELY FURNISHED rooms; every convenience; excellent board; desirable location; walking dist. Phone 402 White.

440 LA SALLE-AV.—A REFINED FAMILY wishes 2 boarders in home; also roommate for nice young lady. Black 419.

605 LA SALLE-AV. — $5 UP. EXCELLENT board; homelike accommodations; rooms light; hot water heat; conv. to all lines; refs. exch.

535 CASS-ST.—ROOMS, WITH BOARD; MODER- ate prices; 2 blocks from Clark-st. cars.

852 HURON-ST.—LADY HAS SUITE OF rooms; also other rooms with board.

670 FULLERTON-BLVD.—LIGHT, WELL FUR- nished rooms; good location; excellent board.

1 DE BOERN-PL.—UNDER 4; FRONT RMS.; steam heat; walk dist.; excellent table $5.50 up.

Hotels.

THE DEL PRADO—A SELECT FAMILY AND transient hotel, occupying the entire block between Washington and Madison-ave. fronting on the Midway-blvd., right at the entrance to Jackson Park, which overlooks Lake Michigan; 400 rooms.

TRANSPORTATION. Illinois Central express trains, 1¼ blocks away; only 12 minutes to city.

HOTEL ALPHIN—W. COR. OF 69TH and Ohio-sts., walking distance from the business center, single rooms, with and without bath; 2 and 3 room suites, with private baths; rates to permanent guests for the winter; telephone in each room. See this beautiful new house before you locate. Phone 5477 South. John J. Hale, Mgr.

HOTEL TURNER, 33D AND WABASH-AV.— Without exception one of the nicest and best located family hotels on the South Side; rooms single or en suite, with or without private bath; electric elevator service; all modern improvements; convenient to elevated, Indiana, and State-st. car lines. Phone 408 Douglas.

NEW COMMERCIAL HOTEL— SPECIAL RATES FOR FARMERS AND STOCKMEN. FIREPROOF. European plan. 261 Wabash-av., s. w. cor. Harrison-st. 300 modern rooms; steam heat, elevator; 75c, $1, $1.50, and $2 per day; low rates by week or month.

HOTEL ELSMERE— Drexel and Oakwood-blvds.; finest location and transportation; everything new and high class; 150 rooms; bath, phone, office, and dining hall; unexcelled cuisine. Your inspection invited. Phone 448 Douglas.

HOTEL RATES, 64TH AND LEXINGTON— Within a few minutes' ride of the loop in Chicago; block from elevated station and surface lines; convenient to Illinois Central; nicely furnished room, private bath, Hotel Americus plan, $5.50 day, $7 week up. First class table. Phone Hyde Park 656.

THE ARCOLA—QUIET, REFINED, HOMELIKE, for permanent people only; rooms single or en suite, with or without private bath; pleasant dining room; first class table; excellent service; transportation, 31, C, and 2, 4, 1; separate rates. References required. 3800 Lake-av.

THE SHENANDOAH, EVANSTON AND SUN- nyside-ave.—Everything new and modern; single rooms and suites; en suite with bath; special rates for the winter; N. W. L. express trains, 18 min. from city. Phone Edgewater 1231.

HOTEL ROLAND, 3030 AND LAKE-AV.— American plan; permanent single rooms, $7.50 up; en suite, with private bath, for two, $16 up; ten minutes from the I. C. suburban and express trains. Phone Hyde Park 102.

THE OAKWOODS, 174 OAKWOOD-BLVD., UN- der new management; elegantly furnished front and side parlors; good German cooking; home made bread; rates reasonable.

CONTINENTAL HOTEL, WABASH-AV. AND Madison-st., elevated; hot and cold water, tubs, baths; excellent meals; Am. plan; $2 single day, $1.50 to weekly guests. Special rates to regulars.

HOTEL BERTHOLD, MICHIGAN-AV. AND Thirty-second-st.—Rates $1 per day; service, baths; excellent meals; Am. plan; $2 single day, $10 to weekly guests; special rates to regulars.

HOTEL GRANT—PROPERTY OF INDIANA- av. and 18th-st.—150 elegant outside rooms; reasonable rates. Tel. 1098 S. MRS. H. YORK, Mgr.

HOTEL MONTE CARLO, 3033 AND CENTER, opp. main entrance of Lincoln Park—First class family and transient hotel; 20 min. ride downtown.

THE NETHERLAND, 3124 MICHIGAN-AV., 10 minutes downtown—Newly equipped rooms, with bath, $6 week up.

HANDSOMELY FURNISHED APARTMENTS, 1 to 4 rooms, with bath, $1.50 per day up; cafe; meals a la carte. The Plaza, No. 44-av. and 26-st.

DEARBORN AVENUE HOTEL, DEARBORN and Chicago-ave.—Rooms from $2 week up; steam heat, elevator, phone, and walking distance.

HOTEL GRANT—OUTSIDE ROOMS, WITH board, $6 up. 214 E. 33d-st. Hyde Park 509.

TO RENT—ROOMS.

South Side.

TO RENT—MICHIGAN-BLVD. AND 18TH-ST. NEW & UP-TO-DATE HOTEL. EUROPEAN.

Everything new and up to date.
Electric light, hot and cold water in every room.
Choice outside rooms, $5, $6, $7, and $8 per week.
Rooms with private bath, $10, $12, and $14 per week.
Our popular price cafe for ladies and gentlemen cannot be excelled.
Easy walking distance. Telephone South 262.

TO RENT—BEST FURNISHED, MOST COM- fortable rooms in the city; lowest rates, with or without board; excellent transportation and references. 3317 Wabash-av.

TO RENT—STOCKMEN—FURNISHED ROOMS convenient for gentlemen or couples attending stock sales. 4729 Wabash-av., Apt. 2.

TO RENT—2001 MICHIGAN-AV., APART. A: furnished rooms; 1 light housekeeping; steam and phone.

TO RENT—222 31ST-ST., FL. E—NICELY FUR- nished, rooms in steam heated flat; gentlemen only.

TO RENT—3 NEWLY FURNISHED SUNNY rooms; steam heat; bath. 1429 Michigan-av., 1st floor.

TO RENT—1606 MICHIGAN-AV., FLATS, NICE- ly furnished, light, warm rooms; steam heat, hot water, phone.

TO RENT—FURN HOUSEKEEPING PARLOR, alcove; steam, bath, phone. 2358 Indiana-av., 1st floor.

TO RENT—LARGE, LIGHT, NICELY FUR- nished rooms; running water; all conveniences. 2042 Michigan-av.

TO RENT—NICELY FURNISHED SUITE RMS., cheerful and good heat; reasonable. 3021 Grand-blvd.

TO RENT—3026 CALUMET-AV. 3D FL., SUNNY fur. room, el. lts., telephone, etc.; half blk. from 31st L and Indiana-av. cars.

TO RENT—507 E. 40TH-ST., LARGE LIGHT furnished room; modern conveniences; S. E. L. and surface lines; private family.

TO RENT—2 LARGE, WELL FURN. ROOMS; all conv.; phone; ¼ blk. 47th "L." 4739 Calumet-st.

TO RENT—WELL FUR. PARLOR, PRIVATE home; all mod. conv. 5012 Calumet-av., 1st.

TO RENT—1839 INDIANA-AV.; LARGE ROOMS and 4 rms. modern.

TO RENT—3111 MICHIGAN-AV. FURNISHED rooms; steam; private family. Second bell.

TO RENT—ALCOVE APTS.; 745 OAKWOOD- blvd.; single and en suite; furnished, unfur.

TO RENT—2229 MICHIGAN-AV. FINELY FUR- nished rooms, running water; tile bath; phone.

TO RENT—NEATLY FURNISHED ROOMS, light housekeeping if desired. 4128 Vincennes-av.

TO RENT—FURNISHED LIGHT FRONT ROOM, steam heat. 3979 Drexel-blvd.

TO RENT—NICELY FURNISHED FRONT ROOM, fur.; ladies employed. Address D 340, Tribune.

TO RENT—FRONT BEDROOM, PRIVATE FAM- ily, 1176 E. 55th-st., corner Wabash-av., Flat 3.

TO RENT—LARGE NICELY FURNISHED ROOM, 326 E. 55th-st.

TO RENT—3709 LAKE-AV. FRONT ROOM, steam heat, phone; 2 blocks I. C. HULL.

TO RENT—BEAUTIFUL FRONT ROOM WITH private bath. 1710 Michigan-av.

TO RENT—NICELY FURNISHED ROOM; steam heat and bath. 2936 State-st. Flat F.

TO RENT—NICELY FURNISHED ROOM; FRI- vate family; 1 square from L. 3744 Vincennes-av.

TO RENT—3800 ELLIS-AV., FURNISHED PAR- lor and single rm.; lavatory; good transportation.

TO RENT—FURN. ROOMS; MODERN; STEAM; $2.50. WEEK. 4510 E. DREXEL-AV.

TO RENT—4607 CALUMET-AV. 3D FLAT, light south room for gentlemen. Drexel 13502.

West Side.

TO RENT—2 FURNISHED CONNECTING RMS., single or en suite; running water, bath, furnace heat, near surface and elevated cars; breakfast optional; priv. fam.; rese. Address F 587, Tribune.

TO RENT—817 WASHINGTON-BLVD., ELE- gantly large rooms; steam heat; modern conv.

TO RENT—COMFORTABLE SO. FACING RM.; gas, hot water heat; gentlemen. 17 Park-av.

TO RENT—LIGHT FURNISHED ROOMS; MEN only. 426 W. Jackson-blvd., 1st flat.

TO RENT—FURNISHED FRONT ROOM, HOT water; steam heat. 144 Ashland-blvd.

TO RENT—SINGLE FRONT ROOM, ALL CONV.; gentlemen. 487 W. Lake. Phone Haymarket 184.

TO RENT—LARGE FRONT ROOM WITH AL- cove; running water; opp. park. 16 Ogden-av.

TO RENT—ROOMS.

West Side.

TO RENT—"THE ALVARADO." 77 S. HER- mitage-av., large room, newly furnished, steam, hot water; near 1 and surface lines; $3 2 week; gentleman; evenings. Bell O.

TO RENT—PARLOR, BEDROOM, PRIVATE family, 4 b. and bath; $2.50 per week. 456-457 Van Buren-st., flat 2R.

North Side.

TO RENT—I CAN ACCOMMODATE A REFINED gentleman with an elegantly furnished, large, bright outside room; no other roomers; home privileges given to the right party; located 1¼ blks. from Sheridan exp. stn.; first class surroundings; private residence. L. W. 2338. 1417 Sheffield-av. Call evenings.

TO RENT—I CAN ACCOMMODATE A FEW RE- fined young men or ladies in my private home; overlooking lake and Lincoln Park; modern; plenty of heat and hot water; rooms single and en suite; has to be seen to be appreciated. 46 Roslyn-pl., near Clark-st.

TO RENT—A LARGE FRONT BEDROOM; ALL conveniences; ¼ blk. east of N. Clark-st. cars, and 2 blks. from N. W. Elevated. 1625 Barry-av., 2d flat.

TO RENT—LARGE FUR. FRONT ROOM; steam; private family; closet; 15 min. walk; reasonable; good neighborhood. Flat 5, 421 E. Superior-st.

TO RENT—SPLENDIDLY EQUIPPED STEAM heated fur. room, with every convenience and service of modern home. 423 E. Erie-st., e. of Lincoln Park-blvd.

TO RENT—2 FURNISHED FRONT ROOMS; $1.50 and $2.50, private Catholic family. 606 Wells-st.

TO RENT—THE WINTERSETT, 820 WIN- throp-av., nicely furnished single room steam, hot water; near L express; reasonable.

TO RENT—LARGE FURN. ROOM; 157 CLASS; steam, hot water; 2 car lines; "L" and surface line 1 block. 1175 Sheffield-av. 2d fl.

TO RENT—521 LA SALLE-AV., HANDSOMELY furnished, large single room; gentleman; refined home; every convenience.

TO RENT—642 FULLERTON-AV.—PLEASANT double and single front rooms in private house; steam, hot water, phone; good transportation.

TO RENT—LARGE FURNISHED ROOM; QUIET family; Sheridan Park; quiet gentleman; $7.50 month. 1839 Magnolia-av. 2d.

TO RENT—386 DEARBORN-AV., 3 LARGE home; every convenience, one bath, lavatories; steam heat; detached house; near Elm. Phone.

TO RENT—NICE, LARGE, FURNISHED FRONT room, with bath and heat; good transportation. N. W. elevated. 284 Blasell-st., near Garfield-av.

TO RENT—328 DEARBORN-AV., FURNISHED rooms, steam, running water; $6 up per week.

TO RENT—NICELY FURNISHED ROOM FACING Lincoln Park; phone, 743 N. Clark-st.

TO RENT—PLEASANT DBL. AND SGL. FURN. rooms; modern; steam, phone. 460 Dearborn-av.

TO RENT—NICELY FUR. DOUBLE AND SIN- gle rms.; mod. conv. 290 Chestnut-st.

Miscellaneous.

TO RENT—WIDOW HAS FURN. ROOM; GENTS or young widow; a. h. Phone White 5791.

TO RENT—HOUSEKEEPING ROOMS.

South Side.

TO RENT—2 NICELY FURN. CONNECTING front rooms, suitable for light housekeeping; 1 C. transportation. 4911 Langley-av.

TO RENT—ELEGANT HOUSEKEEPING RMS., large closet; running water. 2961 Groveland-av.

TO RENT—FURNISHED ROOM, LIGHT HOUSE- keeping if desired; phone. 3458 Wabash-av.

TO RENT—ROOMS; HOUSEKEEPING PRIV. 4726 State-st. 2d flat.

TO RENT—2 CONNECTING FRONT ROOMS for light housekeeping. 2929 Calumet-av.

West Side.

TO RENT—2 HKPG. ROOMS; GAS, HOT WATER heat; all conv. 17 Park-av.

North Side.

TO RENT—2 NICE, FURNISHED ROOMS AND bath, for housekeeping; private family; rent reasonable; good transportation; 2 W. Land 2 other car lines. 284 Blasell-st. near Garfield-av.

TO RENT—ELEGANTLY FURNISHED ROOMS; desirable and single; light housekeeping. 906 East Chicago-av.

TO RENT—FOR LIGHT HOUSEKEEPING, pleasant kitchen and dining room, with sofa bed. 394 Lincoln-av., near Halsted-st.

TO RENT—FURN ROOMS FOR L. H. EVERY conv., $3.50; sleeping room, $2. 678 Wells-st.

WANTED—ROOMS.

WANTED—TO RENT—TWO UNFURN. SLEEP- ing rooms, with or without board; all conven.; state particulars. Address E F 188, Tribune.

TO RENT—HOUSES.

South Side.

TO RENT—MODERN STONE FRONT HOUSE; elegant rooms; fine oak finish; steam heat; choice location, Greenwood-av., near Alley "L" and I. C. Ry. $45; will sell, a bargain. PETER NILAND, 522 E. 63d-st.

TO RENT—506 WABASH-AV., 30 ROOM HOUSE; excellent location for rooming house or hotel; newly decorated and repaired throughout; reasonable to responsible party.

JOHN C. McCORD, 186 Dearborn-st.

TO RENT—IN KENWOOD, VERY DESIRABLE 10 room, furnished house, to single or en suite, with or without private bath; pleasant dining room; first class table; excellent service; transportation, 31, C, and 2, 4, 1; separate rates. References required. 3800 Lake-av.

THE SHENANDOAH, EVANSTON AND SUN- nyside-ave.—Everything new and modern; single rooms and suites; en suite with bath; special rates for the winter; N. W. L express trains, 18 min. from city. Phone Edgewater 1231.

HOTEL ROLAND, 3030 AND LAKE-AV.— American plan; permanent single rooms, $7.50 up; en suite, with private bath, for two, $16 up; ten minutes from the I. C. suburban and express trains. Phone Hyde Park 102.

THE OAKWOODS, 174 OAKWOOD-BLVD., UN- der new management; elegantly furnished front and side parlors; good German cooking; home made bread; rates reasonable.

CONTINENTAL HOTEL, WABASH-AV. AND Madison-st., elevated; hot and cold water, tubs, baths; excellent meals; Am. plan; $2 single day, $1.50 to weekly guests. Special rates to regulars.

HOTEL BERTHOLD, MICHIGAN-AV. AND Thirty-second-st.—Rates $1 per day; service, baths; excellent meals; Am. plan; $2 single day, $10 to weekly guests; special rates to regulars.

HOTEL GRANT—PROPERTY OF INDIANA- av. and 18th-st.—150 elegant outside rooms; reasonable rates. Tel. 1098 S. MRS. H. YORK, Mgr.

HOTEL MONTE CARLO, 3033 AND CENTER, opp. main entrance of Lincoln Park—First class family and transient hotel; 20 min. ride downtown.

THE NETHERLAND, 3124 MICHIGAN-AV., 10 minutes downtown—Newly equipped rooms, with bath, $6 week up.

HANDSOMELY FURNISHED APARTMENTS, 1 to 4 rooms, with bath, $1.50 per day up; cafe; meals a la carte. The Plaza, No. 44-av. and 26-st.

DEARBORN AVENUE HOTEL, DEARBORN and Chicago-ave.—Rooms from $2 week up; steam heat, elevator, phone, and walking distance.

HOTEL GRANT—OUTSIDE ROOMS, WITH board, $6 up. 214 E. 33d-st. Hyde Park 509.

West Side.

TO RENT—MAGNIFICENT WATSON APART- ment, just completed, located on the finest corner on West Side, overlooking GARFIELD PARK, corner JACKSON-BLVD. and CENTRAL PARK-AV.; 6-7-8 rooms; all rooms being exceptionally large and special attention being given to light and ventilation. Agent on premises between 2 and 5 p. m. daily and Sundays.

JOHN A. STIMSON, 1449 Madison-st.

TO RENT—NEW 6 ROOM FLAT, WEST END Apartments, corner 44th-av. and Randolph-st.; kitchen cabinets, safes, ranges, refrigerators; steam; janitor service. H. N. ROSE, 2488 West Lake-st. Tel. West 2140.

TO RENT—3 FINE 4 ROOM FLATS; STOVE heat; new decorations and plumbing; open Sunday. BROWN, 413 W. Randolph-st.

TO RENT—MODERN 6 ROOM APARTMENT, steam heat, janitor service. 1250 Jarvis-st. Janitor, or J. A. WENDELL & CO., Ogden-av. and Van Buren-st.

TO RENT—824 FLOURNOY-ST., 2D FLAT; 7 R.; in. w. heat; rea and electric; modern.

TO RENT—301 GRAND-AV., NEAR "L" STA- tion; 5 rooms, $12.00; 4 rooms, $8.00.

TO RENT—FLATS.

West Side.

TO RENT—GARFIELD VILLA, 1969 WASHING- ton-blvd.; 4 room flat, 1st floor, $32; steam heat and janitor service; strictly modern. McCARTY BROS., 804, 154 Monroe-st. Tel. 760 Cent.

North Side.

TO RENT— THE WILLIAMS APARTMENT BUILDINGS, ON THE NORTH SHORE.

THE ELMHURST, 1523 Wrightwood-av., 24 apartments of 4, 5, and 6 rooms; $37.50 to $55. See janitor.

THE STEWART, 1620-28 Sheridan-road, 7 room flat, vacant, 2d floor, $50; also two duplex flats of 9 and 10 rooms; $65 and $70. See janitor.

THE DAVIS, s. cor. Ainslie and Winthrop, 4 ROOM flats, $27.50. See janitor.

Agent at building at all times, including evenings, until 8 o'clock. At my office I have views, plans, and information.

GEORGE W. WILLIAMS, 42 River-st. Phone Central 2100.

TO RENT—NEW HIGH CLASS 6 ROOM APART- ment at n. s. cor. Evanston-av. and Crescent-pl.; ready for occupancy Dec. 1; fine location for doctor, dentist, or residence purposes. Rents $40 to $45. Call and see them at once.

E. S. ROWLEY, Agent, 1029 Evanston-av., cor. Wilson.

TO RENT—ELEGANT, NEW, 6 HIGH GRADE apartments in the most beautiful residence location of Buena Park, overlooking the lake; 8 rooms and reces. Janitor service. 12 lines of transportation and N. W. L. ex. 1317-19 Montrose-blvd. Phone OWNER, West End 2727.

TO RENT—NEW AND MODERN FLATS, 4 TO 7 rooms near Wilson-av. express station of N. W. ry.; 13 minutes to city; located in beautiful Sheridan Park community; rents range from $27.50 to $50 per month.

E. S. ROWLEY, Agent, 1029 Evanston-av.

TO RENT—1200 N. CLARK-ST., EDGEWIL- dale; 5 room steam heated flat, $28. 1808 Berwyn-av., 6 r. furnace heated flat, $25. REGELIN, JENSON & CO., 1210 Wilson-av. Main Office, 106 Washington-st.

TO RENT—THE WALTON, NO. CLARK AND Locust-sts. High grade seven room apartment. OGDEN, SHELDON & COMPANY, 84 CLARK-ST.

TO RENT—FLAT, 5 ROOMS AND BATH; STEAM heat and hot water; $35; 258 Rush-st. 3d floor. Apply

TO RENT—1433 IRVING PK.-BLVD., 7-R. STEAM heated apartment, modern, very light; $36. REGELIN, JENSON & CO., 1296 Sheridan-rd.

TO RENT—7 ROOM FLAT, 2D FLOOR; STEAM heat; all modern improvements. 1633 Aldine-av. Good transp.

TO RENT—UPPER FLAT OF 158 E. OHIO-ST., 6 rooms, bath. GALT, 804 Opera House Building.

TO RENT—CENTRAL 5 ROOM LIGHT BRICK flat, 33 Rush-st.; only $18. R. 1025, 119 Monroe-st.

TO RENT—NICELY FUR. DOUBLE AND SIN- gle rms.; mod. conv. 290 Chestnut-st.

Suburban.

TO RENT—OAK PARK, 5 ROOM FLAT, HOT water heat, hardwood floors, gas range; will decorate to suits of tenant; $25. FRANK H. JUNE, 106 Marion-st.

TO RENT—FURNISHED FLATS.

TO RENT—PARK GATE APARTS., 3 AND 4 room flats, furn. complete; steam, elevator, phone; L. surface and I. C. trans.; also unfurn. flats. 2175 Park-av.

TO RENT—PART OR WHOLE OF COMPLETE- ly furnished modern flat, six rooms, tile mat; key required; Buena sta. L; high class tenants only. Address D 397, Tribune.

TO RENT—5824 RHODES, HANDSOMELY FUR- nished 2 and 3 rm. flats; steam; private. Flat 32.

TO RENT—HANDSOMELY FURNISHED FLAT, Apply 5350 Indiana-av., flat 1.

TO RENT—4 ROOMS AND BATH, FURNISHED, Apply 235 E. 26th-st., Flat O.

WANTED—FLATS.

WANTED—TO RENT—COMPLETELY FUR- nished modern 6 room apartment; steam heat. North or South side; must be clean and neat. Address D 445, Tribune.

WANTED—TO RENT—BY YOUNG MARRIED couple, furnished apartment, Kenwood, 5, 6, or 7 room, first class, until May 1. Address D 338, Tribune.

TO RENT—STORES.

South Side.

TO RENT— STORE AND BASEMENT.

N. W. COR. WABASH-AV. AND HARRISON-ST.

80X165 FT., CONTAINING 11,700 SQ. FT. WILL DIVIDE INTO STORES 20X90 FT. AND RENT AT REASONABLE PRICES.

W. A. MERIGOLD & CO.
CENT. 6375. 407 RECTOR BLDG.

TO RENT—STORE AND BASEMENT; 3400 DEAR- born-st., containing about 4,000 square feet; steam heat, elevator service; reasonable rent.

WESTERN SECURITY COMPANY,
1414 First Nat'l Bank Bldg.

TO RENT—HANDSOME NEW STORES; HAL- sted-st., near 79th; good business location for any line; rents $25 per month. ALFRED C. McCLEERY, owner, 7935 Woodlawn-av., or agent on premises.

TO RENT—186 43D-ST., NR. DREXEL-BLVD., store, steam heated; good location for millinery or any business. $30.

REGELIN JENSON & CO., 4301 Drexel-blvd.

TO RENT—FINE LARGE STORES, HARRISON and Sherman-st.

OLIVER & CO., 110 Dearborn-st.

TO RENT—3818 COTTAGE GROVE-AV.—STORE and offices in new building.

TO RENT—DESIRABLE STORE ON ADAMS-ST. Long lease. J. J. JOHNSON, 70 Adams-st.

West Side.

TO RENT—2 NEW STORES AND FLATS, COR- ner Elston, Western, and Diversey-avs.; good location. Address D 495, Tribune.

North Side.

TO RENT—NEW AND MODERN STORES AT N. s. cor. Evanston-av. and Crescent-pl. Sizes 22x48; steam heat, etc.; ready Dec. 1. Fine location for drug store, millinery, or any first class business. Rents $25 to $75; special price to May 1. Call and see them at once.

E. S. ROWLEY, Agent, 1029 Evanston-av., cor. Wilson.

TO RENT—2121 N. CLARK-ST., CORNER RA- cine-av.; new modern store, 22x50; good location for grocery and market.

TO RENT—CENTRAL PLATE FRONT STORE, 29 Rush-st., No. 1 location for cafe, tailor, pool-room, saloon. R. 1028, 119 Monroe-st.

Suburban.

TO RENT — STORE ROOM AT CHICAGO Heights; new brick building; first class opportunity for merchant to build up a good general business in this growing city; population now over 15,000. JAMES F. KEENEY, Gen. Mangr., 406 Chamber of Commerce.

TO RENT—OFFICES, LOFTS, ETC.

Offices.

TO RENT—

STATE AND MONROE-STS.,
NORTHEAST CORNER.
BUSINESS SPACE.

THE NEW MENTOR BUILDING.
WILL MAINTAIN THE HIGHEST STANDARD OF EXCELLENCE FOR HIGH GRADE MERCANTILE BUSINESS, AND OFFICE PURPOSES, AND IS SPECIALLY ADAPTED FOR
REPUTABLE PHYSICIANS AND DENTISTS.
RESERVE YOUR SPACE AND HAVE IT EQUIPPED TO SUIT. READY FEB. 1, 1907.
APPLY HENRY A. MIX, AGENT, ROOM 604, FIRST NATIONAL BANK BUILDING.
CENTRAL 2028.

TO RENT—OFFICES, SINGLE OR EN SUITE; GOOD LIGHT; BEST LOCATION IN WHOLESALE DISTRICT.

HERRICK BROS. CO.,
185 Adams-st.

TO RENT—BUSH TEMPLE OF MUSIC BUILDING, CHICAGO-AV. AND NORTH CLARK-ST. Soundproof piano and art studios. Offices for pianos, musicians and doctors.

C. C. SPOTSWOOD, Agt., Bush Temple.

TO RENT—2 FINE CONNECTING OFFICES IN TACOMA BUILDING; $30 PER MONTH FOR THE SUITE. ELEVATOR SERVICE. THIS CAN FOR THE PRICE. APPLY ROOM 808 TACOMA BUILDING.

TO RENT—OFFICES, SINGLE FRONT; $15; suite of two court offices; $20; also suite of three offices, $40; modern bldg.

BONNEHUR, 42 River-st., cor. Wabash.

TO RENT—DESIRABLE SPACE FOR OFFICES, STOCK AND SALESROOMS, WITH STEAM HEAT, FREIGHT AND PASSENGER ELEVATOR; TERMS, RENTAL OR LEASE. HANDOLPH ST. owner, 7935 Woodlawn-av., or agent on premises.

TO RENT — VERY DESIRABLE OFFICES; fireproof; modern conveniences; at moderate rentals. Unity Building, 70 Dearborn-st.

TO RENT—SUITE OF OFFICES; SINGLE OR en suite. Boylston Bldg., 209 S. Dearborn-st., opposite Monadnock.

TO RENT—870-872 WABASH, 3D FLOOR, 40X172, side light. Apply JOHN L. KIND.

WALTER H. WILSON & CO., 520 The Rookery.

TO RENT—DENTAL OFFICE, OVER FINE corner drug store, with doctor. Inquire E. B. GRAHM, 5201 W. Madison-st., Austin.

TO RENT—FINE SUITE OFFICES OR SPACE, 1st Nat. Bk. Bldg. Address H 56, Tribune.

TO RENT—DESIRABLE OFFICE SPACE OR desk room. Room 1501, Atlantic-st. Seeley Janitor.

TO RENT—DESK ROOM; ALL CONVENIENCES, 1461 Monadnock Bldg. Tel. Har. 4686.

TO RENT—DESIRABLE OFFICES IN DEXTER and Baltimore Bldg., 84 Adams-st.

TO RENT—LARGE, LIGHT, WELL FUR- nished office, 64 Wabash-av. THOMAS KANE.

TO RENT—FRONT, PLEASANT PRIVATE OF- fice, furnished, only $13. Room 29, 161 Randolph.

TO RENT—DESIRABLE OFFICE SUITE; ALL conv. 1532 Monadnock Blk. Tel. Har. 697.

TO RENT—VERY CHOICE DESK ROOM IN light office. 123 184 La Salle-st.

Floors and Lofts.

TO RENT—FLOORS, BUILDINGS, FACTORIES, have every square foot on the market.

ALEX. FRIEND & CO., 153 La Salle-st.

TO RENT—3,000 FT., 2D FLOOR, VERY CHEAP, with heat, light, and power. CAMPBELL INVESTMENT CO., Royal Insurance Bldg.

Manufacturing Property.

TO RENT—FOR 20 YEARS, 140,000 SQ. FT. 700 ft. dockage tracks already on property. Cherry-av., south of North-av.

N. BUCHANAN, 29 Randolph-st.

TO RENT—THIRD FLOOR, 40X86 FT. WITH two small rooms attached; very light; desirable for light manufacturing or lodge room; near Halsted and 43d-sts.; low rent.

JOS. SCHAUB, 4168 Halsted-st.

TO RENT—FACTORY IN LOOP, EQUIPPED IF desired with sewing machines, with power for light manufacturing; splendid north light. Would sell machinery if desired. 78 Wabash-av.

TO RENT—SOME DESIRABLE SMALL ROOMS with power and heat. Bryan Bldg., Jackson-blvd. and Clinton-st. Tel. Main 4068. Site engineer.

TO RENT—OFFICES, LOFTS, ETC.

Manufacturing Property.

TO RENT—WE WILL LEASE LONG TIME, ALL or part of 77,000 sq. ft. ground, 4 street frontages, alley, close to river, 8 direct car lines; Northwest side; plenty light; investigate.

McCORMICK, 5626 Halsted-st.

WANTED—STORES, OFFICES, LOFTS

WANTED—TO RENT—WE WANT FOR LONG term lease, 15,000 sq. ft. floor space, with power; room for lumber adjoining, power plant; South-west Side; must be cheap. Address E F 484, Tribune.

WANTED—TO RENT—SALESROOM AND LOFT by an eastern cloak manufacturer. Address E 489, Tribune.

TO RENT—BUILDINGS.

TO RENT—300-305 W. MADISON-ST., 6 STORY brick; contains 60,000 sq. ft.; will divide into separate floors from 5,000 sq. ft. up; automatic sprinklers, freight and passenger elevators, steam and power.

H. R. PEABODY, Jr.,
209 Dearborn-st.

TO RENT—4 STORY AND BASEMENT BUILD- ings, 80x100, s. w. corner Kinzie and North State-sts. Can be leased for a term of years from May 1, 1907.

OGDEN, SHELDON & COMPANY,
84 CLARK-ST.

TO RENT—MISCELLANEOUS.

TO RENT—SALE—OR EXCHANGE—BUSINESS manufacturing, dock, and switchtrack property a specialty.

ELLIS V. VLISSINGEN & CO., 164 Dearborn-st.

TO RENT—BUILDINGS, STORES, AND FLOORS in all parts of the city. Send for list.

WILLIAM A. FRANKENSTEIN, 108 Dearborn-st.

HOUSEHOLD GOODS.

MUST SACRIFICE ALL THE FURNISHING of my beautiful home; everything of the very best quality, material and workmanship; artistic in design and finish; must be moved regardless of cost; solid mahogany parlor suit, leather Turkish chairs and rockers, hand carved leather chairs and rockers, mahogany bookcase, library table, mahogany desk, massive oak dining set, leather chairs, buffet, music cabinet, a beauty; brass bedstead, box springs, hair mattress, mahogany and oak dressers and chiffoniers, odd fancy pieces, mahogany inlaid center tables, velvet and Axminster rugs, fine oil paintings, curtains, portieres, etc., also high grade mahogany upright piano, a beauty; these goods are the very choicest, selected with great care, and it is well worth your time to see these furnishings if you contemplate refurnishing or beginning housekeeping; these goods used less than 6 months, without scratch or mar, and will be sold at your own price the next 5 days. Call 9 to 12 for choice selections. 3434 Calumet-av. $100,000 WORTH OF HIGH CLASS FURNITURE from the St. Louis Exposition and other sources, rebuilt and first class in every way. Everything needed in the home and in the office.

ASK FOR OUR SPECIAL CATALOGUE NO. 734. 15 long distance phones, all Yards 627.

CHICAGO HOUSEWRECKING CO.,
35th and Iron-sts.

CHICAGO FURNITURE STORAGE CO.—$10,- 000 worth of unredeemed household goods must be sold to make room for other lots being received from our warehouses. Call and examine these goods, as most of them are slightly used, and we can save you more than half of original cost. 3511-3513 Cottage Grove-av.

FOR SALE—CHEAP—ALL THE BEAUTIFUL furniture of my elaborately furnished home; mahogany parlor suit, leather library, massive oak dining set, brass beds, dressers, rugs, chiffoniers, davenport, bookcase; also a few choice antique pieces, over 100 years old; these goods are fine; must be sold at once; day or evening. 3521 Ellis.

FOR SALE—CHEAP, AT WASHINGTON PARK Club, 51st and S. Park-av., all odds and ends of furniture, glassware, filters, bar goods, counters, mantles, large and small mirrors, plumbing, doors and windows, lumber, etc. RUEL, Phone 894 Went.

I PAY HIGHEST CASH PRICE FOR FURNI- ture of flats, hotels, and dealers' stocks. Phone Monroe 848. MAURICE BOAS, 1065 Madison-st.

HIGHEST PRICES PAID FOR FURNITURE, carpets, rugs, etc. Will call immediately. Phone 7178 Douglas. 2965 State-st.

WANTED—TO BUY FOR CASH, CONTENTS OF HOTELS, HOUSES, FLATS. CALL UP DOUGLAS

REAL ESTATE—COUNTRY.

FOR SALE—100,000 A. IN CAMERON CO., TEX.; as; deep black soil; near Gulf and R.R.; all farming and crop land; all open prairie. W. C. VAN GILDER & SON, 115 Dearborn-st., Chicago.

REAL ESTATE—FRUIT LANDS.

FOR SALE—ATTENTION, HOME SEEKERS, INVESTORS! 320 acres Butte Co., near county seat; 180 acres olives; 25 peaches; 80 acres fine pasture. Has valuable water right; no earthquakes; price $65,000; terms. If cash, balance to suit. Will soon pay for itself. Send for prospectus. C. G. SPOTSWOOD, Real Estate, N. Clark-st., Chicago, Ill.

FOR SALE—ISLE OF PINES, WEST INDIES fruit lands. Acreage and terms to suit. Isle of Santa Fe Land Co., 507 Monadnock Block, Chicago.

FOR SALE—ALABAMA FRUIT FARM AND grazing lands. Tombigbee Valley Land Co., 631 108 La Salle-st. Tel. Main 3797.

FOR SALE—48 ACRES, GOOD BUILDINGS, 14 acres fruit, winter vegetables; investigate; $4 to $50. EUGENE PRINDLE, Lawton, Mich.

FOR SALE—WE HAVE SOME GOOD BARGAINS in fruit farms; come and see or write. E. E. DOWNING, Paw Paw, Mich.

REAL ESTATE—CATTLE RANCHES.

FOR SALE — FINEST RANCH, WESTERN NEBRASKA, on U. P. R. R.; 9,000 acres fenced, watered, part irrigable, good stone buildings; fine climate; 700 Herefords, all paying business; illustrated circular. G. G. WALLACE, Omaha, Neb.

REAL ESTATE WANTED.

WANTED—WE PAY CASH FOR SOUTH SIDE improved property; describe your property and quote price for immediate acceptance; no commission. F. O. BEHYMER & CO., 1st floor.

WANTED—CHICAGO PROPERTY, IMPROVED or vacant, large or small; we pay cash and make deals promptly. OLIVER L. WATSON, 160 Washington-st.

WANTED—2 OR 3 STORY FLAT, DETACHED brick or store, 12th-st. to 40 Washington, Castle-ave. Address E 429, Tribune.

WANTED—2 STY. FRAME OR BRICK BUNGALOW 4 to 6 rooms; in Logan-sq. or Humboldt park; cash. Krause Savings Bank, 997 Milwaukee-av.

WANTED—FOR SPOT CASH, MODERN 2 OR 3 flat building; West or Northwest side. C. F. SCHULTZ, 163 E. Randolph-st.

WANTED—BARGAIN; 50 TO 100 FT. EAST OF Grand-blvd., s. of 43d-st. Address J Y 84, Tribune.

WANTED—RESIDENCE IN KENWOOD OR Woodlawn, not to exceed $10,000. Address J Y 432, Tribune.

WANTED—VACANT AND IMPROVED IN AUstin and Oak Park. ZUTTERMEISTER BROS., 6425 Chicago-av. Phone Austin 5049.

WANTED—CASH BARGAINS; CITY PROPERTY. PEABODY, HOUGHTELING & CO., 164 Dearborn-st.

WANTED—FROM OWNER, STORE BUILDING and flat, about business street, $12,000 to $25,000. C. DICKEY, Reaper Block.

WANTED—WE PAY CASH FOR IMPROVED South Side bargains and close deals promptly. W. H. BOWERS & CO., 220-222 Dearborn-st.

WANTED—HAVE CASH BUYER FOR 6 TO 8 room flat, gain in 2 or 3 flat bldg., south of 50th, east of Stony Island-av. Address J X 85, Tribune.

WANTED—FOR CASH BUYERS, 2 AND 3 FLAT Bldgs., near L lines; OWNERS CALL. PECHT, 195 Dearborn-st. Central 6000.

WANTED—20,000 TO 30,000 FT. SOUTH-west Side (not over $2,000, for manufacturing. Address E E 433, Tribune.

WANTED—BARGAIN IN 3 OR 4 FLAT BLDG. on South Side. Address J X 403, Tribune.

WANTED—FROM OWNER—NORTH SIDE 5 TO 8 flat; will pay cash. Address E S 804, Tribune.

WANTED—BEST BARGAIN, LARGE OR SMALL, for spot cash. Address E 75, Tribune.

Real Estate Listes.

WANTED—WE HAVE CASH BUYERS WAITing for improved and vacant property in all portions of the city; 2 flats are greatly in demand; if you want to sell, house list it with us. JOHN P. FOERSTER & CO., 145 La Salle-st.

WANTED—FROM OWNERS—NORTH SIDE 3 flat brick bldgs., unheated; buyers waiting. HIBERNIAN BANK, Agt., Monroe and Clark-sts.

WANTED—OWNERS, IF YOU WANT TO SELL your vacant and improved property send us full particulars. We have cash customers waiting. F. C. AMBERG & CO., 103 Washington-st.

WANTED—CHICAGO PROPERTY, IMPROVED or vacant; large or small; we pay cash and make deals promptly. OLIVER L. WATSON, 160 Washington-st.

WANTED—YOUR NONPRODUCTIVE REAL ESTATE to sell or trade for choice income; send description or call. EULETTE & CO., 167 Dearborn-st.

WANTED—WE HAVE A SPECIAL FUND TO invest in Chicago bargains; prompt action and quick deals. E. H. GOODALL & CO., 1204 State-st.

WANTED—MODERN STORE AND FLAT BLDGS. on the North Side for 100 ready cash buyers. AUGUST TORPE, 147 E. North-av.

IF YOU WISH TO SELL YOUR HOUSES OR flats, list them with L. J. DOWLING, 3154 Cottage Grove-av. Phone Douglas 3610.

WANTED—BARGAIN IN BUSINESS PROPERTY; store head; bona fide customers; will pay over $15,000. Broomell Bros., 99 Washington-st.

REAL ESTATE TO EXCHANGE.

FOR EXCHANGE—
Two 20 acre tracts of lands, 4 miles of Rising Star, Texas, center of famous oil pools; Houston, Texas; value, $100 per acre. Total.....$4,000
Great many oil corporations of $100,000 to $1,000,000 capitalization in southern California; based upon a less number of acres and poorer values than the above.
Two 10 acre tracts of choice black prairie land. One situated on the G. H. & H. R. 3 miles west of League City. The other on the G. C. & S. F. R'y, 3 miles east of Alvin. Both these tracts are about equal distance from Houston and Galveston, Texas; two of the largest cities in the state, especially adapted for growing early strawberries. Either tract will produce as much as $2,000 worth of these crops per annum. Could be platted at $50 each; total, $1,000. Will exchange all of these for a six flat equity. Address owner, JOHN S. CALLAWAY, Spring Lake, Mich.

WILL EXCHANGE FOR A FARM OR WILD land, one large two story brick hotel; located in Bryan, O.; fully furnished throughout; new carpets, furniture, dishes, curtains, bar fixtures, etc.; not cheap, worn out stuff, but good first class furnishings. Reason for selling found in a first class $2 a day house. Address C. E. KING, Pittsville, Wis.

FOR EXCHANGE—
$25,000 of the paid up capital stock of the Toledo, Columbus and Cincinnati Ry. Co.; wants real estate in Chicago properly paying monthly income. Will sell or buy for the company. Submit your offer and I will inspect the property offered and answer promptly. Lock Box 22, Spring Lake, Mich.

WANTED—CHICAGO SCHOOL BOARD PROPERTY. West or Northwest, worth $100,000. Must have good transportation and clear. Will give cash business block. ROBERT QUINLAN & TYSON, 70 Dearborn-st.

TO EXCHANGE—HANDSOME 9 FLAT BLOCK Sheridan road, near Wilson-av.; equity $45,000; mtg. $15,000; want clear vacant or improved. FRASER & HARPOLE, 2200 Sheridan-rd.

FOR EXCHANGE—37½X150 FEET ON LINDEN-st., near Diversey-blvd., and 50x182 feet on Perry-st. near Irving Park-blvd., both clear of all liens; will assume. STRALEM & CO., 1276 N. Clark-st.

FOR EXCHANGE—CLEAR, 520 ACRES IMproved farm, Missouri; value, $15 per acre; good income property; will assume. RALPH E. SNOAD & CO., 161 W. Madison-st.

TO EXCHANGE—6 FLATS, 3 AND 4 ROOMS, near 35th-st.; rents $2,000; mtg. $14,000; want residence. North Side, for equity. BENSON & CO., 354 Lincoln-st.

TO EXCHANGE—CHOICE OLD IMPROVED OR vacant 9 flat bldg., rent $4,050; close to the 47th and Indiana-av. cars; best investment on the market today. R. J. HUSCH, 6764 47th-st.

WANTED—OLD IMPROVED FOR EQUITY IN flat building; modern; rent, $3,850; mortgage $13,000; price, $22,000; make offer. Address E 66, Tribune.

TO EXCHANGE—ALL OR PART OF $15,000 worth of clear Morgan Park lots for close in Chicago vacant or old improved. Address E 5 10, Tribune.

TO EXCHANGE — FLATS, HOUSES, LOTS, north shore acres and homes; also Illinois farms, south shore and Miami, fruit farms. ARTHUR M. TERRY, 188 Madison-st. Phone MURRAY 4.

WANTED—VACANT IN HYDE PARK FOR $17,000 equity in 9 flat new building; rent $4,000. Address E 874, Tribune.

TO EXCHANGE—100 FEET ON KENSAW THOroughfare, near the lake, for a $10,000 house on South Side. B. B. CLOVER & BRO., 100 Washington-st.

EXCHANGE—FARMS FOR CHICAGO PROPERTY; will assume; also make big loans; low rates. OLSON & CO., 163 La Salle-st. Phone Main 3797.

WANTED—HOUSE NOT LESS THAN 8 ROOMS in exchange for two 2 flat building near Halsted and 59th-st. D. C. GAZARD, 6828 So. Halsted.

TO EXCHANGE—PARK-AV., 4 FLAT BLDG.; rents, $1,200; mtge., $4,500; price, $10,000. Address E 5 12, Tribune.

TO EXCHANGE—REAL ESTATE IN CONNEXUS for Universal Pneumatic Tube Co. stock. Address E 804, Tribune.

FOR EXCHANGE—NEW 12 FLAT BLDG., 3 E. cor.; rental, $6,400. Want quick sale. ROBT. QUINLAN & TYSON, 70 Dearborn-st. Tel. Cent. 1121.

MY EXCHANGE LIST BIGGEST IN CHICAGO. Calls or write if you have anything to exchange. PEACOCK, 150 Washington-st. Room 710.

TO EXCHANGE — NEW STORY MODERN brick building for Northwest Side vacant or improved property. ANDREWS, 948 Wilson-av.

EXCHANGE—VACANT FOR INCOME PROPERty. Harry Helbrick, 1129 1st Nat. Bank Bldg.

REAL ESTATE LOANS.

MONEY TO LOAN AT LOWEST RATES ON IMproved Chicago real estate security.
JOHN F. KNIGHT & CO., 90 Washington-st.

ALLISTER S. ENNIS & CO., 122 MONROE-ST.
Money to loan on first mortgages at lowest rates. Mortgages for sale from $1,000 up.

MONEY TO LOAN ON REAL ESTATE AT 5 AND 6%; no commission, including building loans and 1% per annum on unpaid balance. 137 Washington-st. PETER VAN VLISSINGEN, 137 Washington-st.

I WANT TO LOAN FROM $2,000 TO $6,000 ON good South Side improved; give full particulars. Address E 8 885, Tribune.

JOHN E. COLLOM & CO., 90 WASHINGTON-st. —Loans on real estate; best rates; no delay; no pass-books. Building loans a specialty.

LAWYER HAS $15,000. ALL OR PART OF loan on Chicago real estate. Address E 8 91, Tribune.

MONEY LOANED ON REAL ESTATE—$5 and up. MADDEN BROS., 204 Dearborn-st.

FOR SALE—FIRST MORTGAGE LOANS FROM $500 to $3,000, netting 5, 5½, and 6 per cent. BRATTSTROM & CO., 70 La Salle-st.

HAVE A SPECIAL FUND OF $40,000 TO LEND at once in a liberal way on improved W. G. STOUGHTON & CO., 132 La Salle-st.

SECOND MORTGAGE LOANS PROMPTLY made; easy terms; ¼ regular rates. Henry Reason, Chicago Opera House, 112 Clark-st., R. 8.

SECOND MORTGAGE LOANS MADE promptly at low rates. H. EADIE, 1st floor.

MONEY TO LOAN AT CURRENT RATES ON Chicago improved real estate. FRED MUELLER & CO., cor. 8th-av. and Madison-st.; Security Bldg.

MONEY TO LOAN—IMPROVED AND VACANT property, at lowest rates. We pass on security. E. N. WEART & CO., 115 Dearborn-st.

MONEY TO LOAN IN SUMS OF $1,000 UP. GOODRIDGE, FRENCH & CO., 95 Washington-st.

GEO. W. COBB & CO., 107 DEARBORN ST. Money to loan on mortgages at lowest rates.

REAL ESTATE LOANS.

[Established 1873.]

Edgar M. Snow & Co.
101 WASHINGTON-ST.
REAL ESTATE AND MORTGAGE BROKERS APPRAISERS OF REAL ESTATE.
Negotiate loans, collect rents, and pay taxes, real estate bought, sold, leased, and managed on commission.
LOANS PROMPTLY MADE on Chicago and suburban realty at lowest rates.
Advantageous prepayment privileges.
BUILDING LOANS.

ABSOLUTELY SAFE—5% TO 6%.
TITLE GUARANTEED.
FIRST MORTGAGE INVESTMENTS.
WM. C. HEINEMANN & CO., 92 LA SALLE-ST.

MONEY TO LOAN ON IMPROVED CHICAGO real estate at lowest rates; no attorney fees; privilege of paying all or part principal before maturity; borrower sees payment credited on note; interest only on balance. COLONIAL TRUST AND SAVINGS BANK; capital and surplus $1,100,000. 206 La Salle-st., N. E. Cor. of Adams-st.

JOHN F. MARSH & COMPANY, BANKERS, 1220 TRIBUNE BUILDING.
HIGH GRADE MORTGAGES FOR SALE.
Represent large estates and loan the funds of several corporations and many individuals.
Many plans of real estate on the North, West, and South Sides at the lowest rates.
BUILDING LOANS A SPECIALTY.

Baird & Warner,
90 La Salle-st.
Make loans on city and suburban property. Building loans; quick action. Lowest rates.

H. O. STONE & CO.,
19 phones, all Main 339. 206 La Salle-st.
NO COMMISSION; NO DELAY. LOANS ON CHICAGO and suburban real estate. Lowest rates.

WANTED—$2,000 TO LOAN ON 6 ROOM COTtage and bath. Address E 429, Tribune.

WE MAKE LOANS AND PUT UP BUILDINGS COMPLETE; NO EXTRAS; PLANS FREE; 200 STYLES TO SELECT FROM; UNIFORM COURTESY TO ALL; EXPERIENCED, RESPONSIBLE BUILDERS.
ALLEN & GOLBECK, 115 Dearborn.

MONEY TO LOAN—
We have money on hand to loan at the lowest market rates on improved Chicago real estate.
WINSTON & COMPANY,
Tel. Cent. 1453. 1414 First Nat'l Bank Bldg.

MONEY TO LOAN—LOWEST RATES. PERSONAL attention to all.
Building loans and prepayment privileges.
MADLUNG & EIDMANN,
402 Chamber of Commerce Bldg.

FOR SALE—$5,000 MTG.; NEW 3 STY. FLAT, value $8,000. Also $2,000 on new brick res., value $5,000; loan guaranteed by Title and Trust Co. to be a first lien on property. ALLISON, 508, 151 Dearborn-st.

MEAD & COE, Established 1867. 100 Washington-st.
Money to loan on improved real estate in Chicago and suburbs. Lowest rates and prompt attention.

JENNINGS COMPANY Real Estate Loan & Trust
A. W. Cor. Monroe and Dearborn-sts.
MAKES BUILDING LOANS IN 24 HOURS.

SPECIAL FUNDS FOR LOAN IN SMALL amounts; frame bldgs. considered; we pass on security; lowest rates; no delay; first mortgages for sale. BRATTSTROM & CO., 70 La Salle-st.

MONEY LOANED WITHOUT COMMISSION AT LOWEST CURRENT RATES.
UNIMPROVED REAL ESTATE.
UNITED GUARANTEE CO. (UNINC.),
3 PRINDEVILLE, R. 517, Chi. Stock Exchange.

FOR SALE—6 PER CENT FIRST MORTGAGES. $1,000, $1,200, $1,500, $2,500, $6,000. Send for list. W. BROWN JR. & SON, 1001, 133 La Salle-st.

FIRST MORTGAGE LOANS FOR SALE TO NET investor 5½ to 5¾%, secured by first class Chicago and suburban real estate.
QUINLAN & TYSON, 70 Dearborn-st.

BRENNEMAN & SONS, BANKERS,
LOANS MADE ON CHICAGO REAL ESTATE. LOWEST RATES.

CHICAGO SAVINGS BANK—CHICAGO SAVings Bank Building, State and Madison-sts., Chicago. Loans on Chicago real estate at current rates. Building loans made.

FIRST MORTGAGE LOANS ON IMPROVED Chicago real estate promptly made by the Massachusetts Mutual Life Insurance Company.
GEO. E. FIFIELD, Mgr., 135 Adams-st.

MONEY TO LOAN ON IMPROVED REAL ESTate at current rates of interest.
WM. D. KERCHEVAL & CO., 8 S. Washington-st.

WANTED—LOAN OF $5,500 ON MY HIGH grade 12 room brick residence; desirable location, Lake View. Address E 1 807, Tribune.

J. WM. HOWARD & CO., 160 WASHINGTON-ST.
Money to loan on vacant and improved real estate; small or large amounts; at lowest rates.

SECOND MORTGAGE LOANS AT ONE-HALF regular rates made promptly; easy terms; no foreclosure. Room 903, 167 Dearborn-st.

MONEY TO LOAN ON IMPROVED CHICAGO real estate at lowest rates. A. S. MALTMAN & CO., 1551 Wrightwood-av.

TO LOAN—SUMS $1,000 TO $25,000, LOWEST rates on well located Chicago real estate. HOLTON & CO., 204 Dearborn.

$50 TO $50,000 TO LOAN ON REAL ESTATE. A. C. TISDELLE, BANKER, 111 LA SALLE-ST.

$10,000 TO LOAN ON CITY INCOME AT 5% IN sums of $1,000 to $10,000. Answer in 24 hours. CITY REAL ESTATE DEPARTMENT, 95 Dearborn-st.

FOR SALE—WELL SECURED 6% 1ST MORTgages, $300 upward; SAFE AND PROFITABLE. BOLEN & STEWART, 140 Dearborn-st.

MINES AND MINING.

WE OFFER—
400 Homes Tun. .44
1,000 Am. Mex.... .25
1,000 Gold Hill.... .12
30,000 Ures Con.... .07
1,000 Gt. Western O. .13
Priscu Contract...[Offer]
$0.000 Recm Placer .02
1,000 Univ. Pe. Tr. .17½
THE CORLISS-WILSON CO., 1026, 159 La Salle.

WE WANT—
C. C. Homestake.... .05
4,000 Univ. Pneu. Tr. .16
1,000 Tasmanian Con. .45
5,000 Tri-Bullion. [Offer]
8,000 Stand'rd Con. .10½
Prince Contract...[Offer]

WE OFFER:
5,000 Black Pearl. .05½
1,000 Goldfield Liberty .22
Royal Tiger.... .22
2,000 New Stockton .07½
BARNT & COMPANY.
[Incorporated.]
181 La Salle-st., Chicago.
Phone Main 3748. Auto 3250.

WE OFFER SUBJECT TO PRIOR SALE:
1,000 Butte & Greenwater..... .50
1,000 Bullfrog..... .22
10,000 Bullfrog Alliance..... .15
1,000 Honeysuck..... .40
PUDLAT, TYNG & CO., 184 La Salle-st.

GOLD MINE, BAKER COUNTY, OREGON; OFfers unsurpassed opportunity to a few investors to share in ground floor proposition. Stock runs over $100 per ton. Send for prospectus containing much interesting information. J. FRED WOLTZ, 603 Chamber of Commerce Bldg., Chicago.

WRITE FOR MARKET LETTER; SENT FREE upon request; complete resume Nevada mining situation. PATRICK E. ELLIOTT & CAMP, Conservative Brokers, Mine Properties, Goldfield, Nev.

FOR SALE—40,000 SHARES COMMON STOCK at 10c; 4,000 shares preferred at 50c; Black Hawk Mining Co., Elisabeth, Ill. W. A. Furness, 28 N. Desplaines.

BEFORE BUYING OR SELLING ANY STOCK secure our quotations; we are brokers for the public and do not act as promoters or fiscal agents. MARK T. LEONARD & CO., 1201 Stock Exchange.

PRIVATE WIRES TO ALL POINTS.
WALLACE H. HILL & CO.,
111 La Salle. Phones Cent 6885-6886.

WE BUY AND SELL LISTED AND UNLISTED mining stocks. R. B. SCHEFFLE & CO., 901, 122 Monroe-st., Chicago.

GALENA BAY FOR SALE, 100 SHARES AT $4.80. Address D 342, Tribune.

DONALD A. MACKENZIE, 1st Vice-Pres. Mining Stock Brokers, 108-110 La Salle-st., Chicago.

GOLDFIELD INVESTORS SEND ADDRESS AT once; something of interest. Address E 9 160, Tribune.

FINANCIAL.

LOANS AND DISCOUNTS—
We discount Rated Paper and Promissory Notes IN AMOUNTS $100 AND UPWARDS.
We grant liberal advance on notes, bills receivable, ledger accounts, warehouse receipts, leases, agreements, and other available securities or collaterals.
Advance money to or discount notes of real estate owners or individuals whose reputation justifies ON FAIR TERMS AND WITHOUT MORTGAGE. All paper remains in our possession absolutely.
FORGY & FOX,
INVESTMENT BANKERS.
Suite 912 Fort Dearborn Bldg., 134 Monroe-st.

STOCKS AND BONDS.

50 SHARES OR LESS GILT EDGE STOCK IN cash business corporation, paying over 2 per cent quarterly. Address F 461, Tribune.

FOR SALE—20 REAL ESTATE TITLE AND Trust Co. at 59. Address F 328, Tribune.

LIFE INSURANCE LOANS.

LIFE INSURANCE POLICIES PURCHASED—Large sums, 6 per cent; endowment, tontine, and distributed policies discounted at 6 per cent; loans made on cash and loan value than companies. JOHN S. WOOD, 108 Dearborn-st. Tel. Cent. 1121.

BUILDING MATERIAL.

FOR SALE—CHEAP—5,000,000 FEET USED white pine lumber from grain elevators. WEBER WRECKING AND LUMBER CO., 2400 Archer-av. Tel. Yards 1275.

FOR SALE—ALL KINDS OF SECOND HAND building material, lumber, doors, closets, radiators, etc. 55th and Wentworth-av. S. KRUG, Tel. Yards 1268.

FOR SALE—
2x4, 2x6, 2x10, and 2x12, up to 8 ft., at $12 per M. Also a complete line of building materials. Address J S 10, Tribune.

PLUMBERS' SUPPLIES.

NEW PORCELAIN ENAMEL SINKS, 18X30, $2.00
New enamel bathtubs..... 6.00
New galvanized lavatories..... 2.00
New galvanized range boilers..... 6.00
Send for illustrated catalogue of all kinds. Write for free catalogue No. 28. Central Machinery and Supply Co., 621-625 State-st.

EXCURSIONS AND TRAVEL.

REDUCED RATES FOR THE SHIPMENT OF household goods to the Pacific coast.
SUNSET FREIGHT FORWARDING CO.,
540 MARQUETTE BUILDING.
TELEPHONE CENTRAL 4340.

TRUSSES, DEFORMITY APPARATUS

DR. WOLFERTZ CO.,
Specialists, 60 5th-av.
Expert truss fitters; deformity cured with braces; elastic stockings; artificial limbs.

CANDIES—CHEWING GUM.

CONFECTIONERY, FINE BONBONS, AND chocolates, famous throughout the United States. Send for wholesale and retail catalogue.
F. GUNTHER, Confectioner, 153 W. Jackson.

BICYCLES AND BICYCLE GOODS.

WANTED—36 GOOD SECOND HAND WHEELS at once, for country orders; bring wheels and get our cash offer. Mead Cycle Co., 1340 Wabash-av.

SALARY LOANS.

EASY PAYMENTS
ON SALARY LOANS
ON TERMS THAT DEFY COMPETITION.
If you borrow $15, you pay back $ .50 a week.
If you borrow $20, you pay back $ .70 a week.
If you borrow $25, you pay back $ .90 a week.
If you borrow $30, you pay back $1.10 a week.
If you borrow $35, you pay back $1.30 a week.
If you borrow $40, you pay back $1.50 a week.
If you borrow $45, you pay back $1.75 a week.
If you borrow $50, you pay back $1.80 a week.
You get the full amount in cash. No extra charges; no indorser required. You get the money on your name quickly and confidentially.
C. P. CONABLE,
Room 707, 134 Monroe-st.
Southwest corner of Monroe and Clark-sts.

LOANS. LOANS. LOANS.
BANKERS TO SALARIED MEN.
See us for loans on salary before applying elsewhere.
RELIABLE, QUICK TO ACT, AND CONFIDENTIAL.
You will like our business methods and OUR RATES CANNOT BE BEAT.
YOUR EMPLOYER, FAMILY, OR FRIENDS KNOW NOTHING ABOUT IT.
Make the terms of payment to suit yourself.
LAIRD & COMPANY,
R. 404, 21 Quincy-st., near Dearborn.

SALARY LOANS.

Every man in Chicago getting a salary call at our office and get all the money you want on your plain note. NO INDORSER REQUIRED.
NO ONE REFUSED MONEY.
Our rates are the lowest in the city. Come and see us first. We must get our money out, so everybody come and get it.
MASON FINANCIAL CO.,
134 E. Monroe-st., Room 502. Tel. 5216 Cent.

SALARY LOANS—
We maintain a private bank for salaried people where you can borrow at a reasonable figure on your PERSONAL NOTE EQUITABLY. EVERYTHING IN ONE DAY. Absolute privacy and courtesy extended to all, whether you borrow or not.
No questions asked of your employer, family, or friends. WE TRUST YOU. YOUR PROMISE TO PAY IS OUR SECURITY. LONG TIME AND SMALL PAYMENTS.
GREER & CO., 813, 140 Dearborn-st., corner Madison.

DO YOU NEED MONEY?
We will loan you any reasonable amount at the lowest rate if employed; no security; no indorser; no notice to employer; no acknowledgment before justice of the peace; confidential treatment; long time and easy payments.
NATIONAL FINANCE COMPANY,
Room 208, Joint Stock Bldg.,
R. 421, 108 LA SALLE-ST.
BRANCH OFFICE.
R. 7, 9215 COMMERCIAL-AV.

DON'T PAY

LOAN SHARK RATES.
Will loan honest salaried people on their own note at 7% per annum.
NO COMMISSIONS.
Address E N 83, Tribune.

WE DO AS WE ADVERTISE.
Loan money at 7% per annum to salaried employes. NO COMMISSIONS.
JEFFS & SNIDER, Bank Floor, 96 La Salle-st.

HIGH CLASS—
Persons employed can get bankable rates on loans, $25 to $250, put of special fund now to be put out at 6%. 215 Dearborn-st.
SPECIAL FUND.

LOANS TO SALARIED PEOPLE PROCURED AT 6 PER CENT PER ANNUM.
EASY PAYMENTS; CONFIDENTIAL.
UNITED GUARANTEE CO. (UNINC.),
ROOM 720, 108 LA SALLE-ST.

SALARY LOANS ON PLAIN NOTE; LOW rates; easy payments; confidential.
NATIONAL GUARANTY CO.,
203 Temple Ct. Bldg., 225 Dearborn-st.

ALICE M. BILLINGS & CO.
Will loan money to salaried people on terms that will satisfy the borrower. Room 1202, 184 La Salle-st.

LOANS TO SALARIED PEOPLE WITHOUT SEcurity; LOW RATES; easy payments; confidential treatment. ROOM 607, 218 La Salle-st., 4th floor.

DON'T WORRY—$10 TO $50 LOANED SALAried people without security. S. J. WISLER, 815, 160 Jackson. Phone Central 6697.

MONEY LOANED SALARIED PEOPLE WITHout security; easy payments. Offices 51 principal cities. Employes' Credit Co., 123 La Salle-st.

PRIVATE STORY WELL LOANS MADE TO salaried people; no usury. Send address—will call and explain plan. Address P H 501, Tribune.

SALARIED PEOPLE SUPPLIED WITH MONEY at the legal rate of 6 per cent per annum; strictly confidential. Address Lock Box 122, City.

CHEAP LOANS ON SALARY AND FURNITURE; courteous treatment. 801 Metropolitan Bldg.

WILL PAY $125 FOR $100; WEEKLY PAYment, $5; good security. Address E 528, Tribune.

PERSONAL PROPERTY LOANS.

MONEY—LOANS ON FURNITURE, PIANOS, ETC.—MONEY
ARE YOU IN NEED OF MONEY?
IF SO, YOU CAN BORROW ANY AMOUNT YOU WISH FROM $20 TO $1,000 ON THE FOLLOWING SECURITY, LOCATED ANYWHERE IN COOK COUNTY:
HOUSEHOLD FURNITURE, PIANOS, HORSES, WAGONS, DIAMONDS, WATCHES, JEWELRY, CREDITS OR ANY VALUABLE SECURITY.
THE PROPERTY TO REMAIN UNDISTURBED IN YOUR POSSESSION.
MONEY THE DAY YOU MAKE APPLICATION AND WITH NO PUBLICITY. LOANS CAN BE PAID BACK IN INSTALLMENTS TO SUIT THE BORROWER AND EACH PAYMENT SO MADE WILL LESSEN THE COST OF THE LOAN. THERE ARE NO RESTRICTIONS ON YOUR MOVING WHEN YOU WISH. NO CHARGES OF ANY KIND TAKEN OUT IN ADVANCE. YOU RECEIVE THE FULL AMOUNT OF THE LOAN IN CASH.
MAIN OFFICES OF
THE CHICAGO MORTGAGE LOAN CO.,
173 DEARBORN-ST.
ROOMS 216 AND 217.

THE CHICAGO MORTGAGE LOAN CO.,
180 W. MADISON-ST. ROOM 202.
S. E. COR. HALSTED-ST.

STATE LOAN AND DISCOUNT COMPANY—
For the purpose of loaning on furniture, pianos, horses, wagons, store fixtures, etc., without removal; also on diamonds, watches, collateral notes, or anything that is security for bills receivable, or anything that is security for amount wanted. We also buy short time secured paper. Come to the company doing business elsewhere. 1401 Champlain Bldg., cor. State and Madison-sts. [Not inc.]

MONEY— —$15 TO $500
LOANS ON
FURNITURE, PIANOS, ETC.
RELIANCE LOAN CO.
100 WASHINGTON-ST., ROOM 504.
[Fifth Floor, Trust Building.]
PHONE: CENTRAL 2615.
Branch Offices
4652 STATE-ST. PHONE OAKLAND 1376.

CUT RATES ON FURNITURE AND PIANO loans; $25 for 75c a month; $50 for $1.50 a month; $100 for $2.50 a month; money in a few hours' notice; we give all advantages offered by others. Tel. 4403 Central.
MUTUAL SECURITY CO.,
69 Dearborn-st., Room 44.

MONEY LOANED ON FURNITURE, ETC.—1½%
CHICAGO STATE PAWNERS' SOCIETY, cor. Clark and Washington. Loans from $1 up on diamonds, watches, jewelry, silverware, sealskins, revolvers, etc.

A. FRENCH & CO., 95 DEARBORN-ST., ROOM 15—Money to loan on your furniture, pianos, etc., without removal. Money to be repaid in payments to suit borrower. Privilege of time granted in case of sickness or loss of position. Do your business with me. Tel. Cent. 5059.

LOANS.
FRANKS' LOAN BANK, 139-163 CLARK-ST., 122 Madison. Loans on watches, diamonds, and jewelry at lowest rates.

LOANS ON HOUSEHOLD GOODS, PIANOS, horses, and wagons, warehouse receipts, etc.; low rates; easy payments and strictly confidential.
PEOPLE'S LOAN & TRUST CO. (unincp.),
Suite 619, 185 Dearborn-st., 6th floor.

LOANS ON FURNITURE, PIANOS, ETC.
FIDELITY LOAN CO., 506, 134 Monroe-st.

LOANS ON FURNITURE, PIANOS, ETC.
PEOPLE'S LOAN & TRUST CO.
801 W. 63d-st. Phone Went. 557.

FIRST STATE PAWNERS' SOCIETY, 12 WASHington-st., loans on watches, diamonds and jewelry at 1½% per month.

I LOAN ON FURNITURE AS THE BIG ADS. DO. Try me. I will treat you as you never have. C. E. RICHARDSON, 5a La Salle-st., Room 16.

A. LIFMAN, 167 MADISON-ST., PRIVATE ENtrance. Established 1861. Loans on watches, jewelry, and diamonds at lowest rates.

COWS, BIRDS, DOGS, ETC.

BIRDS AND PETS OF ALL KINDS—DOGS. Largest variety, lowest price. Franks, 5425 State.

BILLIARD AND POOL TABLES, ETC.

BUY A NEW FOWLER; LATEST STYLE, ELEgant finish; handsome cushions; no tables to rent or sell, cash or time. Tel. West 917. 634-6-6½ W. Lake-st. L. L. FOWLER.

FOR SALE—SECOND HAND BILLIARD AND pool tables; we rent tables with privilege of buying. THE BRUNSWICK-BALKE-COLLENDER CO., 265 and 265 Wabash-av.

FOR SALE—4 POOL TABLES, COMPLETE; used two months; also cigar and wall case; must sell quick. Address E H 511, Tribune.

STORAGE AND SHIPPING.

BAER'S NEW STORAGE WAREHOUSE, 1535 Milwaukee-av. Tel. Humboldt 647. Iron rooms; furniture and piano moving in padded vans. Second hand furniture bought, sold, and exchanged.

WERNER BROS., FIREPROOF STORAGE, 18-24 Evanston-av. 1968-1970 Evanston-av. Absolutely fireproof storage warehouses; household removals; packing and shipping. Phone Lake View 35.

OPTICIANS.

EYES CAREFULLY FITTED; SPECTACLES and eye glasses made to order. N. WATRY & CO., Opticians, 99 and 101 Randolph-st.

SPECTACLES, EYEGLASSES—EXAMINATION free of charge; artificial eyes. Established 1868. L. MANASSE, Optician, 88 Madison (7th. Bldg.).

CAMERAS, KODAKS, ETC.

5x7 3¼ EASTMAN FOLDING P. KODAK, $7.45. Cameras or Kodaks rented or exchanged. Central Camera Co., 21 Adams-st.

ROOFING.

OLD SHINGLED OR GRAVEL ROOFS COVered with galvanized rubber roofing, guaranteed 15 years. Ford Mfg. Co., 100 W. Washington-st., Chicago.

POSTAGE STAMPS, COINS, ETC.

SCOTT'S COMPLETE STAMP ALBUM, $1; stamps, coins bought; premium book of either, 10c each. F. WOLHEIM, 401 Ft. Dearborn Bldg.

MACHINERY.

FOR SALE—FOR CASH—
16 Rouse stokers and 2 Westinghouse engines for driving same for 2,500.
1 Allis-Chalmers Corliss engine, Reynolds' patterns, 20x42 in. cylinder, 85 R. P. M., with 37 in. x 16 ft. flywheel, 250 h. p., for 32,000.
1 Lane & Bodley Corliss engine, cylinder 30x48 in., flywheel 17 in. x 18 ft., 900 h. p., for 12,500.
10 horizontal tubular boilers, 72 in. x 18 ft., 150 boiler h. p., for 450 each.
1 Rice automatic compound engine, low pressure cylinder 28x30 in., high pressure cylinder 18x30 in., flywheel 10 ft. 9 in. in diameter, slide valve, 142 R. P. M., 450 h. p., for $1,100.
1 Taylor automatic engine, cylinder 12x15 in., 75 R. P. M., piston valve, flywheel 14 in. x 6 ft. 2 in., 250 h. p., for $450.
1 Erie engine, 175 R. P. M., 100 h. p., flywheel 18x75 in. in diameter, slide valve, for $250.
Cylinder 14x20 in.
Above machinery is in good condition and is now ready for inspection and sale.
MARQUETTE CEMENT MFG. CO.,
La Salle, Ill.

FOR SALE—AT A BARGAIN—
Planers, water grinders, belting, dynamo brushes of all sizes.
We fit up plating plants.
92 W. Jackson-blvd.

ELECTRIC MOTORS AND DYNAMOS MANUfactured; special machines to order. Also have some good second hand motors for sale. ROTH BROS. & CO., 77 S. Clinton-st. Phone Main 2028. J

AUTOMATIC ENGINES—8½X10, 8X14, 9X14, 10X 10, 12x12, 18x12; 6rebox boilers, 52x11 ft., 42x14 ft.; other machinery. DAWSON, 29 W. Washington.

COMPLICATED AND DIFFICULT DIES AND tools, heavy punch press and sheet work; accurate machine and novelty construction. Multi Vending Co., 198 S. Clinton-st.

12 H. P. VERTICLE FAIRBANKS-MORSE GASoline engine; 12 h. p. Lawis Webster; all makes and sizes; guaranteed.
Colborne Mfg. Co., 33 E. Indiana-st.

FOR SALE—16X42 ATLAS-CORLISS ENGINE; 16x42 Kingston Atlas automatic engine; lot of smaller engines and pumps. THE H. E. WACHS CO., 158 Indiana-st.

FOR SALE — 50 H. P. ELEVATOR ENGINE, good as new; cost $2,500; price $500. H. S. FRABODY, 209 Dearborn-st.

SPECIAL MACHINERY, PRESSES, DIES BUILT to order. General machinery repairs. John Wishart Machine Works, 62 S. Canal-st. Main 626.

INVENTIONS DEVELOPED, MODELS, DIES, and tools. Special mach. to order; stamping, etc. HOSFORD & MOORE, Indiana and Franklin-sts.

FOR SALE—1 6 H. POWER GASOLINE ENgine; 1 Diamond Machine Co.'s No. 3 polishing lathe, fine condition

Marshall Field & Company

CHRISTMAS IS RAPIDLY APPROACHING—*Only 24 more buying days remain, and the last 12 of them will be days of such tremendous activity that this great organization will be taxed to its utmost capacity. We take this opportunity to urge every one to consider this condition, and make full use of the advantages the present week affords for satisfactory and comfortable Christmas shopping.*

Men's House Coats, Dressing Gowns, Bath Robes: Practical Christmas Gifts.

Such has been the extent of our preparations for the Christmas season that we have never been able to speak so reassuringly of the splendid completeness of the superior designs and styles and of the comparative lowness of the prices in Men's House Coats, Dressing Gowns and Bath Robes. *Second Floor.*

House Coats at $5.00 and $6.00—a very large assortment of desirable double faced cloths in neat checks, stripes and plaids, light medium and dark effects—a complete range of sizes.

House Coats at $8.00 and $12; made of finest double faced cloths, through and through patterns in plain colors, figures, plaids and stripes in light and medium weight materials.

House Coats at $10.00 to $35.00—fine figured silks in Persian patterns, colored novelties, fancy mixtures and velvets in solid colors, silk and Venetian lined.

Bath robes of the best imported and domestic blankets and washable Terry cloths—very attractive patterns in light and dark colors in scroll checks and floral designs.

Dressing Gowns of double faced cloths, fancy checks and figured silk patterns in light and medium weight materials, $10 to $35.

Christmas Sale Oriental Rugs

Conforming to our yearly custom, we have placed on sale for the Holiday Season every Oriental Rug in this great collection at a price much less than regular value. The assortment in all sizes and qualities of Turkish, Persian and India weaves is so large that practically every requirement can be met for home furnishing or for gift making. *Eighth Floor.*

Persian Lamb Coats: A Splendid Collection of Exclusive Designs.

With a thoroughly organized corps of skilled furriers in our great fur workroom busily engaged in originating and reproducing styles of the highest order of excellence we are most satisfactorily meeting the demands of women who have ideas of their own they desire incorporated in designs or who seek this section as the authentic source of the latest styles of merit from every quarter. We mention but a few of the recent productions of our own furriers. *Fifth Floor.*

Persian Lamb Coat, military style, ornamented with fancy buttons, crochet belt, coat sleeves, fancy lining, at $200.

Broadtail Persian Eton Coat, with shawl collar and revers, trimmed with black braid, handsome Persian vest, coat ornamented with fancy buttons, brocade lining, $295.

Persian Lamb Box Coat, with collar, full sleeves, handsome Persian vest, fancy lining, $300.

Persian Lamb Blouse, with shawl collar of chinchilla, fancy lining, $150.

Persian Lamb Coat, fitted back, box front, with mink collar and revers, coat sleeves, brocade lining, $150.00.

Persian Lamb Blouse, collarless, trimmed with braid, three-quarter sleeves with lace, coat ornamented with fancy buttons, fancy lining, $200.00

Christmas Aprons in the November Sale.

Those intending gifts of dainty Aprons should not disregard the economies possible in the November Sale—many styles and designs are those which will be most in demand. But a few of the specials are mentioned. *Fifth Floor.*

Bretelle Aprons of fine white lawn, wide embroidery insertion in bib and bretelle, wide hem—special, 45c.

Women's Band Aprons of fine white lawn—63 inches wide, three two-inch tucks above hem—wide hem and ties—special, 60c.

Small Bretelle Aprons of fine white lawn—skirt, bib and bretelles trimmed with Grecian Pattern embroidery insertion and hemstitching, see illustration, special, $1.35.

Unique Thanksgiving Favors.

A splendid selection of cleverly designed Bonbon Boxes are now among the favors which are being shown in such extensive varieties in our Toy Section. *Eighth Floor.*

Imitation Roasted Turkey Bonbon Boxes, 5c to 45c.
Composition Turkeys, 15c and 20c.
Composition Turkey Bonbon Boxes, 25c to 95c.
Composition Lobster Bonbon Boxes, 15c and 25c.
Wax Corn Bonbon Boxes, 25c.
Football Bonbon Boxes, 10c and 15c.
Football Men Bonbon Boxes, 20c.
Thanksgiving Bonbon Caps, dozen 95c.
Football Horner Pies, 6 string, $2.50; 12 string, $4.00.

Exquisite Odors in Imported Perfumes.

For Christmas we offer by far the best line of fine Perfumes we have ever offered—all true odors, fragrant and lasting.

Perfumes by Violet, Paris, ounce 50c.
Perfumes by Prochaska Prague—"Rose Reine," "New Mown Hay," "Empire." "Sweet Pea," oz., 75c.
"Violette Prochaska," ounce $1.25.
"Le Supreme," "Violette Merveilleuse," ounce $1.50.
"Mon Secret," ounce $1.00.
Legrand's Oriza Violette du Czar Perfumes—oz., 50c.
Rieger's Parzival—special, ounce 50c.
Guerlain's Jicky—special, ounce 45c.
Junius J. Smith & Co's. Sachet Powder, various, odors, ounce 50c. *First Floor.*

"End of the Season" Sale of Millinery at Greatly Reduced Prices.

An Unusual Offering—Earlier Than Usual—Larger Than Usual—Unusual in Values.

The urgent necessity for additional space for the display of Christmas Goods is forcing an early and quick clearance of our large stocks of Millinery. *Fourth Floor.*

Our long established custom of effecting a complete clearance of all seasonable merchandise at the end of each season combines to emphasize the importance of this sale. Selections from the various lines of Fine Trimmed Millinery and Millinery Materials for quick clearance embrace a wide variety, including:

Imported Pattern Hats, Lace and Tulle Hats, Velvet Semi-Dress Hats, Misses' and Children's Hats, Evening and Dress Hats, Feather and Flower Hats, Felt Tailored Hats, Small Toques and Bonnets.

Numerous lines from our immense assortments of Millinery Materials and Untrimmed Hats are included in this sale. Savings will amount to one-third to one-half, affording a most unusual buying opportunity.

Our staple lines of elegant Ostrich Plumes in black, white and colors are now on sale at 20% discount from regular marked prices—this is the most favorable opportunity of the season for selections at money saving prices.

Silk Petticoats: New Stripes and Plaids.

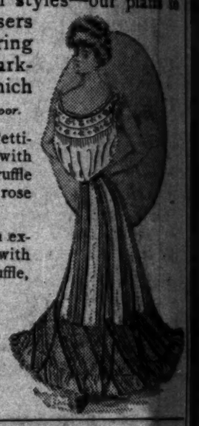

Aside from offering the best possible varieties of carefully chosen styles—our plans in interest holiday purchasers have centered in offering a number of very remarkable values — 3 of which are mentioned. *Fifth Floor.*

Heavy rustling Taffeta Petticoats, in black and colors, with accordion plaited flounce—ruffle and under-ruffle, edged with rose quilling—special, $5.95.

Fancy Plaid Petticoats in exquisite color combinations, with deep sectional full flare ruffle, bias bands—special $6.95.

Fancy Satin Roman striped Petticoats, with deep graduated accordion plaited flounce — ruffle edged and headed with rose quilling—see illustration—$12.00.

Christmas Handkerchiefs: Best Assortments and Best Values.

Concerning the advantages of making selections here, we can scarcely speak with too much assurance. The merit that makes such a gift appreciated will be found in every line—and in no instance are better values to be found in Chicago than are to be had at our prices.

Beginning with the least expensive but trustworty qualities in the Basement Sections, there is an almost endless variety of styles, designs and qualities ranging to exquisite novelties not to be seen elsewhere in Chicago.

Women's Linen Handkerchiefs, 18c to 50c.

Women's Linen Initial Handkerchiefs, boxes of six, $1.00.

Women's Linen Embroidered Handkerchiefs, corded centers and borders, and scalloped Handkerchiefs, each, 25c, 35c, 50c and $1.00.

American Lace Handkerchiefs, 50c to $2.50.

Women's colored novelty Handkerchiefs, 25c, 35c, 50c and $1.00.

Women's fine Appenzell hand-embroidered Handkerchiefs, each, 75c to $10.00.

Men's all-linen hemstitched Handkerchiefs, 18c, 25c, 35c, 50c, 75c and $1.00.

Men's Initial Handkerchiefs, 25c to 75c.

Men's Barred Center and Bordered Handkerchiefs, each, 25c, 35c, 50c, 75c, to $4.00.

Men's Colored Silk and Linen Handkerchiefs, 50c and $1.00.

Men's Scarfs, black, white and pearl, $1 to $4.

Children's Initial Handkerchiefs in fancy boxes of 3 and 6, 25c, 50c, and $1.00.

Children's Colored and White Handkerchiefs, put up in boxes, 25c, 35c, 50c, 75 and $1.

Children's Fine Embroidered Handkerchiefs, 25c, 35c, and $1.00.

Special Sale Misses' Coats, $10 and $13.50.

A remarkable offering—practical Coats purchased much below their regular cost and priced on the same basis. The materials are red and blue cheviots and handsome dark plaids in combinations produced from high-class imported fabrics. *Fourth Floor.*

Both semi-fitted and loose styles—same made with high collar and coat collar effect—sizes 14, 16 and 18 years—$10.00 and $13.50.

Beautiful New Designs in Fine Lace and Silk Waists: A Wide Variety.

The noted style supremacy of this section is receiving more than the usual comment in our present extensive offering of high-class novelties in Theater and Afternoon Waists. *Sixth Floor.*

The many distinctive features and the diversity of the styles in this great collection give to the section more than ever the preference of those seeking individual refined novelties.

Lace Waists, comprising Cluny, figured bobbinet, Irish and German Valenciennes—all made with the new fancy sleeves, semi-lined with China silk—others with chiffon—prices range from $8.75 to $32.50.

Beautiful Silk Waists in all the leading shades, including plaids and plain colors, some trimmed with velvet, others with soutache braid—Chiffon Waists over Persian silk and Accordion Plaited Net Waists, $16.75 to $35.00.

Dainty Christmas Novelties in Fancy Goods.

The hundreds of women who daily turn to this section for the inexpensive remembrances which are included on every Christmas list, will find in our present great assortment not only the widest varieties of new and effective ideas, but many remarkable instances of unequaled value-giving. *Second Floor.*

But a few suggestions are mentioned: Sachets, Ribbon Cases, Bags of all descriptions, Handkerchief and Glove Cases, Cretonne Bags, Boxes of all kinds, Coat Hangers, Photograph Frames, Pin Cushions, Work Baskets and Burnt Wood Novelties, priced from 25c upward.

A complete line of Sofa Pillows, appropriate for the library, living room, den or sleeping room, $1 upward.

Utility Boxes for toys, shirtwaists, etc., $3.00, $4.00, $5.00, $6.00 upward.

French Electric Lamps, $7.50, $5.50.

Lamps are always acceptable—they convey the sentiment of Christmas as do few other remembrances. But the artistic merit of the distinctive designs and the effective combinations of harmonious colors will make a visit to this section well worth the while of those intending such gifts. *Third Floor.*

As an indication of value-giving we refer to these two remarkably low-priced lamps.

French Electric Lamps, 23 inches high, hand decorated shade 8 inches in diameter, finished with bead fringe, equipped ready to light, see illustration—special, $7.50.

Another similar design in French Electric Lamps, 21 inches high, silk petal shades, $5.50.

Women's Kid Gloves at $1: Clearance of Alexandre Seconds.

These Seconds have just arrived from an Alexandre factory. They will be placed on sale this morning in the Main and Basement Sections. Complete assortments of practical qualities are included in suede—rare bargains $1.00 a pair. *First Floor.*

1,000 High-Grade Colored Dress Goods Remnants at Half Price

The greatest bargains of the year are offered in these semi-annual clearance sales. Every remnant is marked at an actual reduction of half from our regular price. Waist, skirt and dress lengths in great numbers—embracing practically all the popular colors, weaves and qualities from our entire stock of high-grade dress fabrics. A splendid chance for the purchase of waist, skirt or dress patterns for Christmas gifts. *Second Floor.*

SILK AND VELVET CLEARANCE—Our semi-annual sale of broken assortments, odd pieces and remnants of fine Silk and Velvet of almost every description, beginning this morning, affords many opportunities for decided savings. *Second Floor.*

Jardinieres: Matt Green and Hand-Wrought Brass.

Two practical designs of unusual artistic merit have been marked at very unusual prices. *Third Floor.*

Matt Green Jardinieres, beautifully modeled in a rich green glaze (see illustration)—4-in., 50c; 6-in., 75c; 8-in., $1.25; 10-in., $2.50.

High-Grade Furniture for Christmas Gifts

Last week's sales indicated not only an early but an extensive tendency to the selection of such handsome and practical pieces in fine Furniture which we have especially provided for the Christmas season. No better opportunity is offered in Chicago to economize in the purchase of an acceptable gift than in the many pieces we offer at special prices. *Fifth Floor.*

100 Dining Tables—see illustration—pedestal base, with scroll feet, quartered oak top highly polished, 48 in. in diameter, 8 foot extension—can be supplied in golden oak, weathered or early English finish—special 25.00.

Bookcases in simple lines, can be used with Craftsman Furniture; made of quartered oak in the weathered oak finish, with leaded glass doors, a large drawer in base unit; sections of these bookcase units with top and base—see illustration—complete 22.50.

An Important Sale of Silver Plated Tableware for the Thanksgiving Table.

Thanksgiving always creates a demand for just such articles as are included in the variety offered, making this an event of unusual importance. The qualities are of a high standard, the designs excellent, and the prices about one-half of the regular values. Following is a partial list of the articles on sale: *First Floor.*

Bread Trays, $1.45.
Nut Bowls, $3.50.
Salad Bowls, $3.75.
Wine Coolers, $4.50.
Sauce Boats, $3.50.
Ice Tubs, $3.00.

Butter Dishes, $2.25.
Syrup Pitchers, $1.85.
Edam Cheese Holders, $2.75.
Cake Baskets, $2.00.
Bonbon Baskets, $1.50.

Special Thanksgiving Dinnerware Sale.

This sale ends Wednesday. Its success has been phenomenal. We have never had such increases in any previous events in this section. All the lines in which the selling has been heaviest are still represented. *Fourth Floor.*

Limoges China Dinner Sets, pink roses and gold stippled handles, 100 pieces $12.50.

English Semi-Porcelain Dinner Sets, neat white and gold pat., 125 pieces, $15.

Haviland China Dinner Sets, two delicate spray decorations, 107 pieces $19.75.

French China Dinner Sets, ten popular patterns from our regular lines reduced to $25.00.

10% to 25% discounts from regular prices on sixteen open stock Dinnerware patterns in French China and English Semi-Porcelain which are being discontinued.

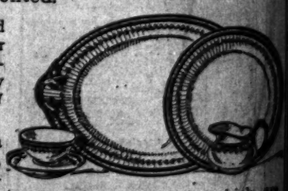

Special—China Tea Cups and Saucers, decorated with three gold lines—specially priced, 15c.

Nothing can be gained by delay. BUY NOW 28 days more before Christmas.

VOLUME LXV.—N

WEALTH TO FIG ROOSEVELT PL

President's Scheme fo heritance and Income Expected to Convul the Country.

AIMS AT GREAT FORT

Purpose Is Not to Gain Re but to Prevent Transmis of Big Estates from Father to Son.

BY RAYMOND.

Washington, D. C., Nov. 26.—[Sp There is every reason to believe tha the next week or two the country convulsed with a financial and e discussion which will so far over other things that it will occupy the a of congress and the people to the e of many other topics of perhaps grea portance.

Congressmen arriving here within few days say there is extraordinary manifested throughout the country stand to be taken by the president re the proposed legislation to strike at e stad fortunes. His speeches last spr later at the dedication of the Penns statehouse foreshadow the recommen he will make to congress.

An inheritance tax and an inco graduated in such a way as to operate ly against great fortunes and most l against moderate incomes, seem aroused interest from diverse points and largely according to the sectio country. A system of taxation revenue basis but on a punitive basis President Roosevelt expects to pr congress, and the proposal is so ra attacks so many vested interests, th opinion of shrewd observers here it voke a discussion in and out of con far greater proportions than that wh stirred up by the president's unexpe mand for railroad rate legislation.

Strikes a Popular Chord

It will be remembered that the pre recommendation for reform in the situation so as to give the interstate merce commission power to fix rate like a thunderbolt from a clear sky. than a week the country was in a because a popular chord had been although the agitation before that tim same direction seemed to arouse no enthusiasm.

There was a suspicion of socialism that proposition which was seized once by the railroads and by all the interests. But the people looking ation in the face determined that mental regulation was not govern ownership, and from the day that pa in the message was made public until law was finally passed by congress th no time during which the demand for form showed any signs of diminishi

The railroads resorted to delay, the lished literary bureaus, they went mense expense in their endeavor to the public to their point of view, but the slightest indication of success time.

More Socialistic than Rate I

According to congressmen who h turned to Washington for a few da who had their ears to the ground dur campaign, the country is in a frame to lash itself into a condition of hysteria by the proposition to limit of great fortunes by preventing th scending from one generation to anot by attacking living incomes, without fortunes cannot easily increase.

The proposition is perhaps much m cialistic than that for the regulation road rates, but the indications are will prove even more popular. On th hand, there will be a great outcry fro ple who have swollen fortunes, fr great corporations, and from all thos interests which have been knit togeth adays in such a way as to consolida roads and build up the all powerful t

This coming fight between the man erate means and the rich man prom take on extraordinary proportions. sentatives of the people who come fr west say that an inheritance tax and come tax are by no means unpopula in cities and among a certain class erately rich men.

New England May Rebel

On the other hand, reports from Ne land, and particularly Boston, indica people in that vicinity are becoming frightened over the possible results president's proposed attack on unhealt tunes. New England people fear that rouse the greedy spirit among the peo that when they once learn that th constitutionally tax fortunes and in there will be no bounds to the exer their power.

New England people, it is said, wi hard the president the remainder of thi with letters and telegrams, urging h to present this subject to congress o so only in such vague form that it will come necessary to take action.

It should be understood distinctly first piece that President Roosevelt h advocated and will not advocate an scheme of taxation for revenue onl wants to prevent the accumulation o fortunes, on the theory that wealth be certain measure, when concentrated hands of any one man, is a danger community, and should be prevented exercise of police power or the taxing of the government.

How Income Tax Works.

This kind of an inheritance tax a kind of an income tax is a novelty. states like Illinois and New York tax itances and derive a large income war. The country had an income tax the Wilson law passed in 1894, and promise of rolling up an enormous without being seriously burdensome people. Great Britain has an incom today which includes rents as well a nary incomes, and which produces a imately now nearly $5,000,000,000 a y

But that is not what President Ro is aiming at. Great Britain is the c capitallistic country in the world. It archy and its parliament are control solutely by the great wealthy middl and yet it submits to an income tax a means of raising revenue. The pres notion is much more radical. If he income tax, he wants it so devised will bear lightly upon men of moder comes but will "soak" those who m their annual gain by hundreds of tho and even by millions or tens of millio An income tax depends on its ra

(Continues on page 4, column